

# The Cleobury Clarion



OCTOBER 2013

## Clee Hill W.I.



Jane Taylor (left) of the Shropshire Federation of Women's Institutes presents a commemorative 95 years certificate to Clee Hill W.I.

President Marina Clent

They're built to last on Clee Hill, from the ancient workings up on the tops to the people of the village and their institutions.

This year Clee Hill W.I. celebrated their 95th birthday with a gathering in the village hall, when Marina Clent, their President for the last 26 years - that long lasting habit again - received a special commemorative diploma from the Shropshire Federation.

## Wonderful Pat Williams

We've told you about the remarkable Pat Williams before. This is a lady who was diagnosed with breast and liver cancer three and a half years ago and found a lot of help with counselling and treatments at The Haven in Hereford. Pat was so impressed with what they did that she started to raise funds to help their work - they are funded entirely by donations.

With husband Peter, daughter Victoria and some very good friends, she has organised a range of events to raise money for the cause. A few weeks ago The Haven asked if they could enter Pat in the UK Fundraiser Championship. And at the end of August they called to tell her she was overall winner, which means a cool £1000 to the charity of her choice, and could she please come to Hereford for the presentation. She has raised close to £7500 for The Haven, Midlands Air Ambulance and MacMillan Nurses in the past year, while she was fighting her own ongoing battle with the disease.



Pat Williams, fundraising champion and an inspiration to us all.

The presentation was on September 3rd, when sponsors Welch's Grape Juice handed over their cheque for £1,000 to The Haven. There will be a local occasion when Pat hands over sponsor money to both Midlands Air Ambulance and MacMillan Nurses; that will probably be at the Kings Arms, the Williams family's favourite watering place. We'll report on that and raise a glass to a true champion.

# Firewood

Seasoned logs, barn dried & ready to burn.

Free local delivery -01584 890993 or 07970878224

Various size loads available



Paul Harding Tree Services





# Farlow Estates

Ludlow Branch. 5 High Street, t. 01584 876333

Clebury Mortimer Branch. 36 High Street, t. 01299 271477

Kidderminster Branch. 71 Coventry Street, t. 01562 745082

enquiries@farlowestates.com www.farlowestates.com



**7 Clebury Meadows £197,995**

4 bedroomed end terraced house on the popular estate of Clebury Meadows shower room on second floor. EPC D.



**5 Furlongs Close £149,995**

3 bedroomed family home close to schools and amenities. Kitchen/ dining area, sitting, conservatory, 3 beds. EPC F



**18 Catherton Road £2999,950**

Spacious detached family property. 4 dble beds (2 en-suite), dining, kitchen/family room, utility & cloaks. Dble garage. EPC D



**19 Catherton Road £209995**

4 beds, hallway, dining/kitchen, lounge, cloakroom, four bedrooms (master en-suite) . Drive & garage. EPC D. NO CHAIN



**9 Betjeman Way £182,500**

Finished to a very high standard: kitchen-dining room, cloaks, living room, 3 bedrooms (1 en-suite). Rear parking. EPC B



**36 Lower Street £195,000**

A larger than average 2 bed town house. Wealth of character. Grade II listed at front. Parking & courtyardsto rear. EPC E

# The Cleobury Clarion. October 2013

## In This Issue



*Cleobury Countryside, autumn coolness and smiles all round.  
The Food and Ale Trail.  
See Page 7.*



*Super service at the Post Office.  
Praise from American visitors for  
two people who went the extra mile  
See Page 53.*



*Posture is all, whether you work  
on the shop floor or in the office.  
Sue Brown is spreading her  
chiropractic message to industry.  
In Business, Page 57.*

## And On Other Pages....

- |   |  |
|---|--|
| 5: The Far Forest Show                  | 29: ...And Part Two                        |
| 9: Fiona In The Pub                     | 33: Clarion Coppers                        |
| 11: Clows Top Gardening Club            | 35: Cleobury CoCo's Birthday               |
| 13: Bayton C of E Primary School        | 37: The Farming Page                       |
| 15: Clarion Jobs                        | 39: Cleobury's Police Station to Close     |
| 17: Star of the Small Ads -             | 45: The Weekly Social Calendar             |
| 19: Severn Edge Vets Pets Page          | 47: William's Awards                       |
| 23: Happenings on High Street           | 49: Linda Iles' October in the Wyre Forest |
| 25: The Parish Plan                     | 51: Please Take Warning                    |
| 27: Philip Dunne MP                     | 59: Local Contact Information              |
| 28: Monthly Social Calendar Part One... |  |

### MARK WILLIAMS - PROFESSIONAL WILLWRITER

"A lifetime's attention to the most complex of legal issues as a retired Detective Superintendent and now a Private Client Lawyer, means **you can definitely trust Mark** to write your Will."

Wills, Lasting Powers of Attorney, Probate Support  
Care Home Fee Avoidance & Funeral Plans  
Standard Wills from £65 per person  
Instructions taken in the comfort of your own home

T: 01299 251442 M: 07966 053887 E: [mw@ambawills.co.uk](mailto:mw@ambawills.co.uk)

Member of the Institute of Professional Willwriters & Office of Fair Trading Approved

# High Level Cleaning

*Time to empty all the leaves, moss, and tennis balls from your gutters ready for the winter rains!*

*Gutters emptied and cleaned*

*Downpipes jetted*

*UPVC soffits and fascias cleaned*

*Conservatory Roofs Cleaned*

*Greenhouse Roofs Cleaned*

*All high level jobs considered*

*For a visit and quote call Alan*

*01299 271872 or 07581 878714*

## **Agricultural Team** **Legal specialists in all things rural**

- Planning, Land Registration and Development
- Buying and Selling Farms and Rural Property
- Sporting and Fishing Rights
- Restrictive Covenants
- Farming Dispute Resolution
- Business Diversification
- Tenancy Agreements
- Tax Matters for the Farming Community



[www.painters-solicitors.co.uk](http://www.painters-solicitors.co.uk)

*Serving the Wyre Forest  
for over 60 Years*

For more information contact:

Nicholas Hughes on 01562 822295 or Wendy Beaumont on 01299 822033

## Clarion Clippings - The Local News

### POLICE STATION CLOSED

Cleobury's Police Station was due to be closed at the end of September. Please see our report on the coming November 6th Neighbourhood Watch meeting on Page 39, when all residents will be welcome.

### THE LEGION GOES UNDERGROUND



90 metres down in the Welsh countryside and still smiling. From left Mrs Moss, Mrs Bunn and Mrs Carol Turner. (Picture courtesy of Dr Mark Baldwin)

The Royal British Legion and guests enjoyed a coach outing on September 3rd to the Big Pit, near Abergavenny. Once a major source of coal, it is now the Welsh National Mining Museum. In all, 34 people made

the trip and enjoyed a glimpse of the work miners used to do.

They descended some 90 metres in the 'cage' which holds 18 people and was the main means of getting to the coal face when the mine was operating. And they were also shown some of the older mining techniques and the underground stables. Life for the canaries that were a means of warning of gas in the mine was slightly better, as their cages were kept above ground.

### THE FAR FOREST SHOW

The show surpassed expectations, a fantastic day. Stars included the Knights and Freeman Medieval Village re-enacting their battles, and other attractions included some beautiful dogs in the Forest Dog Rescue Show, while tractor rides provided a pleasant and alternative view of the show.

Cookery Demonstrations by some excellent local chefs, including Daren Bale from the Hop Pole were a hot favourite and amongst the new acts were young dancers from the Severnside School of Dance

and the fabulous Soft Option Appalachian Dancers.

Our new Food Court was a huge success, offering delights whilst listening to the acts including Mumbo-Jumbo, the Dead Beats and the Groove Diggers jazz band.

Fabulous weather helped make the day such a success and provide funding for the Far Forest Society Pavilion.

Congratulations to Show Manager David Bell and the committee members, who work all year round to make each show better than the one before. To see what we have in store next year on August 10th, please see our website:

[www.farforestcountrysideshow.btck.co.uk](http://www.farforestcountrysideshow.btck.co.uk)

### THANK YOU

A big Thank You to everybody for the kind messages, cards and flowers I have received since my return from hospital.

I am making slow but steady progress under the watchful eye of the editor.

Valerie Reynolds



## Carrot Tops

01299 272 886

Why not take the stress out of shopping and have your local goods delivered to your door?

At Carrot Tops we aim to source as much as we can from local farms, so its picked and on sale in the shop the same day!

All delivery is **free** with a minimum order of £10, phone or email your order for fresh fruit, veg, fish, cooked meats, and now stocking bacon and gammon too, And let us take care of the rest!!

Julie@carrottopsltd.co.uk  
contact Julie at 07951 633 585

Opening times:  
Mon—Fri 8.30am—5pm  
Sat 8.30am—3pm  
Sun 10am—1pm

**The Clarion is on the web from the 4th of the month.**  
**[www.cleoburyclarion.co.uk](http://www.cleoburyclarion.co.uk)**

## **Good Food and Fine Fayre**

### *Ashley's Bakery*

Supplying fresh bread, daily,  
from Ashley's Bakery in Cleobury to our shops at:

**Cleobury Cafe Bakery Dept. 01299 271 517**

**Teme St, Tenbury Wells 07772 743570**

**Load St, Bewdley 01299 404147**

**Also available.....**

**Bakery Direct to the Trade**

**Outside Catering available**

**For more details**

**Call 01299 271 283**

**High Street,**

**Cleobury Mortimer**

**(Est. 1988)**

### *Cleobury Cafe*

**Breakfast, lunch and afternoon tea  
available 7 days a week**

**A hot & cold takeaway service**

**And the bakery Dept.**

**Selling Ashley's bread & cakes**

**Grab lunch on the run and**

**pre-order on...01299 271 517**

**High Street**

**Cleobury Mortimer**

**Mon—Sat 7am—5pm**

**Sun 8.30am—4.00pm**

## The Food & Ale Trail - Another Cleobury Success



*All smiles as David Walford and daughter take in the scenery on their way through Mawley Hall.*

The weather can be a fickle customer in September, and when the weather forecast warned of heavy rain coming on Friday the 6th, it seemed the Food and Ale Trail on the 7th might be a victim. But a sunny day with docile looking clouds dawned and by 9.30 there were people in big socks and boots walking up Love Lane to the Cleobury Country Centre, ready for a good day's walking with a little refreshment along the way.

The official word from organiser Carol Franklin is that 165 people actually set out on the walk. If there were any who didn't make the finish it is not clear, but as the walk made its way through Mawley Hall's

grounds there was talk of blisters. Not that such a minor matter stopped people smiling.

Ashley Pugh's mobile unit provided sustenance for the first food stop at The Rookery. People were full of praise for the effort that got them down the lane and ready to welcome the long line of walkers with hot drinks, pastries and cakes.

The well signed route took them on to the Golf Club, where a ploughman's lunch and a range of Mr Hobson's fine ales for the thirsty was available. With a slightly chilly breeze, the option of eating outside and taking in the scenery or keeping warm under cover was welcome. The Club is becoming quite a noted walking attraction, as well as offering one of the most scenic courses in the area. And those who indulged in a little ale to keep their energy up got a souvenir tankard to take home.

The walk on to Neen Savage and that lovely setting for the village hall was rewarded with cream teas accompanied by hot drinks or another Hobson's tittle. You won't be surprised that there were no reports of anyone passing out with thirst before the final leg took them to the ford and along the river back to Cleobury. There the Kings Arms offered burgers or pork baps with musical

accompaniment in the Rectory Field as Food and Ale gave way to Music and Ale.

Congratulations go to Carol Franklin for a great job in coordinating the whole walk and publicity, ably assisted by Alan Kimber and Chris Tibbetts. And to Susan Sharp, whose knowledge of the local footpaths was invaluable in plotting a route that showed off the South Shropshire countryside so well. And let's not forget the Cleobury Country team who made their Centre available as the hub of the operation. There were a lot of new faces in town that day, which suggests that the reputation of this happy event is spreading.

It rounded off with a musical evening in the Rectory Field, where the Kings Arms team made sure that nobody went hungry or thirsty and the volume drew people in.

The day was billed as part of the Cleobury Fringe, which seems to have shrunk down from a month of happenings to one day. The result was proof of the old saying that small is beautiful, though the original aim of the Fringe being the umbrella for a range of events seems to have disappeared. But nothing outside the event can detract from a Food and Ale Trail that grows in reputation.

**simplyfresh**

Tel: 01299 270 182  
2/3 Talbot Yard,  
Cleobury Mortimer, DY14 8BQ.

Opening hours:  
Mon—Sat 7am—9pm  
Sun 8am-8pm

**Local & Seasonal Produce,  
Delicatessen Counter,  
Organic & Gluten free ranges,  
Greengrocery,  
Off Licence, Newspapers,  
Health Lottery,  
General Convenience Store**

# Good Food and Fine Fayre

## THE FIGHTING COCKS

No1, High Street, Stottesdon, DY14 8TZ

01746 718270

A delightful, friendly and unassuming village pub, serving excellent back-to-basics food, homemade from local produce. Fantastic real ales including Hobsons Best Bitter and Town Crier.

CAMRA listed

Home Made Pies a speciality

Live Music Fortnightly on Saturdays -  
please ring for list of events

Winner of Deliciously Shropshire Food and  
Drinks Award 2003/4 Pub Category

THE SHOP AT THE COCK attached to the pub  
Local produce. Meat, cheese, vegetables, juices,  
butters, smoked salmon, breads, fruits, tinned food  
and much more Come and see for yourself



**BAGGINSWOOD**

Bagginswood, Cleobury Mortimer,  
Nr. Kidderminster, Worcs. DY14 8NB  
Telephone: 01746 718732

## HEATH FARM MEATS

Home produced beef, pork, lamb and  
mutton. Home cured bacon and  
gammon. Award Winning Sausages.

Open Wednesday to Saturday

8.00am to 5.30pm

*No order too small*

## Cleobury Mortimer Golf Club West Midlands Finest

**Membership Available, Corporate & Society Days**  
**Qualified PGA Professional, Extensive Practice Facilities**  
**Fully Stocked Golf Shop, Golf Lesson Packages**  
**Catering 7 Days A Week**

***More Than Just A Golf Club***

**Four 4 Star Self Catering Lodges On Site**  
**Fishing Lake**

**Country Walks For All Levels**

**Wyre Suite Function Room Available For Hire**

*(Perfect For Weddings, Christenings, Birthdays, Anniversaries, Funeral Wakes,  
Presentation Nights, Company Promotions, Seminars & Christmas Parties)*

**Tel: 01299 271112**



[www.cleoburygolfclub.com](http://www.cleoburygolfclub.com)



[www.cleoburycountrylodges.com](http://www.cleoburycountrylodges.com)



Like Us  
[facebook.com/cleoburygolfclub](https://facebook.com/cleoburygolfclub)



Follow Us  
[twitter.com/cleoburygolf](https://twitter.com/cleoburygolf)



## Clarion Clippings - The Local News

### FIONA IN THE PUB

Faith In The Pub is normally an all-male event, where chaps can discuss chaps' matters and spare the ladies' blushes. But September saw new ground broken, when Fiona Hankin was welcomed to talk about credit unions and community banking in general and Shropshire's Fairshares operation in particular. She held her audience's attention for almost two hours and left us talking about the possibility of it happening in the Cleobury area.



*Fiona Hankin - an ambassador for Shropshire's Fairshare.*

She started with some horror stories, like the worst Pay Day Loan company who charge a crippling 5,200% per annum for loans - credit unions charge a maximum of 26.8%! She quoted

the cost of borrowing £500 over a year with one of the lower charges, which would cost a total of £941, or 272% interest. The obvious solution would be to put a cap on interest charges, but the government won't do that; we are the only country in Europe with that policy.

So these companies carry on with practices like a customer buying a TV set and having service charges added. And do you have your household insurance policy with you as proof that it will be covered against theft or damage. You don't? Then there's another service charge for insurance. For example, in a few minutes, that £1644 big screen number has gone up to over £4,000. These people are not there to be nice and help you.

Shropshire's Fairshare is very different. You join by signing up to pay an agreed amount into your savings account every month, and after 12 weeks of saving you can apply for a loan. There's no question of immediate loans, you have to prove that you are a steady payer with your own account first.

Last year this company made loans totalling £1.6 million; in Leeds the credit union is so successful that it's now offering mortgages. The more people

who join a credit union, the more finance to offer loans to those in need. You can see why their slogan is 'Local People Helping Local People'; it's exactly what they're doing.

There is even a Junior Members scheme, but that gives no right to a loan until until the saver is 18. But it does establish a good habit of putting money away for the future.

This was a very interesting evening, mainly because people could see the benefit to the community of people in need being cared for instead of getting further into debt. There are talks going on and we can't say more than that. But do watch this space and do avoid the honey trap of an easy loan that's a money trap in reality.

### PLEASE BE AWARE

Writing about the Wyre Forest this month on Page 49, Linda Iles describes the drama of the rutting season for the deer.

It's also time to remind all drivers passing through local forest areas this means the stags are not out to practise the Green Cross Code. They have more important things on their mind.

So please, drivers, drop the speed and keep a sharp eye out for the deer as they move about. If you hit one, damage to your car will be considerable and an innocent wild animal will die.



## Gilbert Carter

Specialist Joinery

- Built in Wardrobes
- Double Glazed Wooden Windows
- Staircases
- 

Email:gilbertcarter007@btinternet.com  
www.gcartersmartjoinery.com

01299  
270626

Qualified tradesmen, fully insured

High Street Cleobury Mortimer  
DY14 8DX  
TELEPHONE: 01299 271798

*Bowkett's  
food  
Emporium*

Open:~  
Mon to Fri 8.30am - 5pm &  
Sat 8.30am - 2.30pm

Quality locally sourced meats and poultry cut and prepared by Andy our skilled butcher  
Cooked meats and cheeses, Gold Award Winning Traditional Pork Sausage and  
Award Winning Speciality Sausages and Bacon  
Home-made Faggots, Lasagne, Cottage Pies, Sausage Rolls, Pork Pies, Scotch Eggs & Quiches  
General Groceries including local cider, beer and special offer wines  
Sandwiches and baguettes made to order - Hot tasty chickens, sausage rolls and pasties  
Delicious tasty baguettes and rolls baked on the premises and much more.....

[www.eversobritish.co.uk](http://www.eversobritish.co.uk)



 follow us @eversobritish

EVER SO BRITISH.CO.UK

WHERE TASTE MATTERS

Order our **Ploughman's Gift Box** of Cheese, Ale, Cider and more.  
Look for our new Hamper Selections all sourced locally and delivered to your door!



Mawley Milk  
direct from the cows  
to a shop near you!

We guarantee you won't find tastier fresher milk with so little food miles.  
Early morning doorstep delivery available in Cleobury Mortimer

Like us on Facebook/Mawleytownfarm

Produced & bottled at  
Mawley Town Farm,  
Cleobury Mortimer  
01299 270359

To find your nearest stockist visit our website [www.mawleytownfarm.co.uk](http://www.mawleytownfarm.co.uk)  
email: [info@mawleytownfarm.co.uk](mailto:info@mawleytownfarm.co.uk)

## THE CRUSTY COB

BAKERY, SANDWICH BAR AND TEAROOMS

Wide range of fresh bread supplied daily, including speciality items  
Freshly made sandwiches to take away  
Award winning pork pies from Reg. May  
Large selection of cakes and confectionery  
Telephone orders taken; Delivery service available; Outside catering

Open from 8.00am to 5.00pm, Monday to Saturday  
18 Church Street, Cleobury Mortimer Tel: 01299 271190

## Clarion Clippings -- The Local News

### CLOWS TOP GARDENING CLUB

At the August meeting Ingrid Millington of Hillview Hardy Plants gave a talk and slide show on Colour with Bulbs. Spring is usually the time when we think of bulbs, but there are thousands to plant to give colour for every season. Ingrid showed fabulous pictures and the evening was a great success.

This year's Summer Garden Show had some very good entries. The Club would like to thank all helpers and exhibitors. Results were: - Vegetable, Fruit & Flower Cups won by Ted Mills, Harry Jenkins, Donna Hudson, John Griffiths Austin Fletcher and Marion Wilson. Cookery Cup won by Aileen Hood, Handicraft Cup by Marion Cox and Floral Art Cup jointly by Marion Wilson & Suzanne France. Children's Shields won by Ben Williams & Victor Coley.

Our next meeting on October 23rd features Michael Darville, who talks about 'Gardening An Arboretum'.

### EARLY NOTICE

The Cleve Hill branch of the Royal British Legion will be hosting their Annual Prize Bingo Night at the village hall on Saturday October 5th. Eyes down at 8.00, lots of prizes to be

won and all proceeds go to the Poppy Appeal.

### THE READING GROUP

In September we reviewed 'The Black Hill' by Bruce Chatwin, a well-written novel most of us would have bypassed but for the Reading Group. Following twin boys from birth to death it gives us an insight into their harsh lives on a remote hillside farm near the Hereford/Welsh border. Some, but not all, empathised with the characters and we all appreciated the wonderful descriptive passages. Likened to a biography and variously described as lovely, moving, sad and even tedious, overall we decided it was a book to recommend.

If anyone wishes to join us to chat about "A Gentle Plea for Chaos" by Mirabel Osler, we meet again at Cleobury Library on 16<sup>th</sup> October at 7.30.

*Deana Kimber 271754*

### YOUTH GROUPS AID

Another local body makes a generous offer to further work with young people. Roy Powell of the Cleobury Mortimer Crib League advises us that there are funds available to help any organisation working with youngsters in the Cleobury area.

Roy is the contact and would welcome enquiries on CM 270832.

### KINLET FAMILY PLAYGROUP

September has been a busy time, with new faces in Playgroup and our Parent/Carer group that runs on a Thursday morning.

We have been enjoying messy play, creative and cooking activities. The children were fascinated by the big pumpkin we came back to after the holiday and have been watching it grow some more. We've also been thinking about who we are and creating a display of our family photos.

The Playgroup will be having an Open Day, starting at 11.00am on Saturday 12<sup>th</sup> October, at the same time as the school. Everyone welcome. If you would like to see Playgroup in action, or would like your child to start sooner, please give us a call on 07794 166514.

*Zoe Pearson*

### EARLY CHRISTMAS FAYRE

On Saturday November 9<sup>th</sup>, there will be a Christmas Fayre in the Victory Hall, Clows Top, in aid of Stockton and Pensax churches. Christmas goods, soup and a roll for lunch, and a grand raffle for a food and wines hamper. Parents won't be keen to hear of Christmas events this early, but worth putting in your diary.

## WORLDWIDE TRAVEL

Some of our up and coming overseas holidays and expeditions...

### White-water rafting Trip Nepal - 15th-25th November 2013

This trip offers an experience of the most exciting of outdoor adventure activities - an 8 day expedition of White Water Rafting through the heart of Nepal.

Described as one of the best white water rafting trips in the world, with big rapids, warm water, beautiful scenery, a fine 'jungle corridor', and great camping. We look after you from start to finish with all in country transport and accommodation.

### Adventure Nepal - 13th- 26th April 2014 (Easter Holidays)

This Nepal trip is great for someone wanting their first trip to the Himalayas and is also perfect as a family adventure holiday, providing an introduction for families, groups of friends or individuals to adventure travel. Based in the west of Nepal encompassing the very best features of this Himalayan Kingdom. This is one of our most popular itineraries which will include a stunning 5 day trek in the Annapurna region, staying at the top venue in Chitwan National Park, an elephant safari and some of the best white-water rafting in the world.

For more information on these trips and to find out what else we have to offer visit [livetheadventure.co](http://livetheadventure.co) email [travel@livetheadventure.co](mailto:travel@livetheadventure.co) or call 01746 718436.



Kim Stanley  
**HEALTH & BEAUTY**

0 1 2 9 9 2 7 1 8 0 0

Spraytan Non-Surgical Facelift Electrolysis Aromatherapy Waxing Reflexology  
Gel Polish Spa Find Facials Jessica Nail Care Hot Stone Therapy Hopi Ear Candling

**Enquire instore for full range of treatments available.** *Kim Stanley*  
IHBC - BABTAC

30. High St. Cleobury

## REIKI

**Feeling Anxious, Stressed or Low ?  
Reiki Soothes, Relaxes and Comforts.**

[www.katejones-reiki.co.uk](http://www.katejones-reiki.co.uk)

**Tel. 01584 890284**

30 High St *Kate Jones*

\* Over 20 years experience in Reiki (Reiki Master)

## PHYSIO

**Chartered Physiotherapist, Emmett  
Practitioner, Acupuncturist** (pain relief),  
Pain, Stiffness, Musculoskeletal Problems,  
Injury, Neurological Conditions, Lymphatic  
Drainage, Sinus Congestion.

**Tel. 07905 766729**

30 High St *Jill Sharp*

SRP, M C S P, B S c (H o n s)

## *Wild At Heart Flowers* **Tel 01299 272638**

### WEDDING FLOWERS

*Thinking of booking your next years Wedding - Then now is an ideal time to sort your floral requirements*

### SPECIALIST FUNERAL DESIGNS

*Your ideas—My Help! Large Portfolio of previous commissions available to view*

My working hours are Mondays, Tuesdays, Thursdays, Fridays 8:30am to  
5:30pm

and Saturdays 8:30am to 1:30pm.

However you can Pre Order by Telephone or in the shop for  
collection during Garage Hours

Please visit my Florist Shop situated at;  
Mawley Oak Garage,  
Ludlow Road,  
Cleobury Mortimer.

Hand made from  
Willow and Ivy.

Tel. Rachael on 01299 272 638  
or visit [www.wildatheartflowers.com](http://www.wildatheartflowers.com)  
[wildatheartflowers@hotmail.co.uk](mailto:wildatheartflowers@hotmail.co.uk)

# **Bayton Church of England Primary School**



We have been pleased to welcome our families back after our summer holidays. We have also welcomed our new reception children and some additions whose families have recently moved to the area. We have also been delighted to welcome back Mr Langdon who worked at Bayton during the last school year as part of his PGCE course. Mr Langdon is now teaching our year 2 children for three days a week and teaching PE across the whole school on the remaining two days.

As always, we have a busy half term planned, with trips to Lacon Childe for various sporting activities, KS2 will be having swimming lessons every week and Harriers Football Club are coaching our Y5/6 children each week. We also have after school clubs planned for every day of the week and the whole school are preparing for our Harvest Festival Service to be performed to our families on Friday, 18<sup>th</sup> October at Bayton Church. And just this week, our whole school has taken part in making a mosaic based on our school Values for Life. Once it is completed, this fantastic mosaic which will be displayed in our playground.

Furthermore, we are hosting our first ever Open Morning for existing and prospective families to come into school to see how our morning lessons, such as Read Write Inc (our literacy scheme), Maths and to watch our popular Open the Book Assembly. For interested families, this will be held on Thursday, 10<sup>th</sup> October from 9am until 11.30. For those families who are unable to attend we are also holding an additional Open Day on Saturday 12<sup>th</sup> October from 10am to 1pm.

For further details about our school, contact the office on 01299 832393.

Alternatively, visit our website at

[www.baytonpri.worcs.sch.uk](http://www.baytonpri.worcs.sch.uk)

# M&M Timber Ltd - Factory Outlet

Quality timber products at trade prices



Sheds



Sleepers



Post & Rail



Fencing



Arbours



Pet Houses



Arches



Stables



Firewood

Opening Hours

Mon - Fri

8am - 4pm

Sat

8am - 1pm

Much more available, visit us to find out

[www.mmtimber.co.uk](http://www.mmtimber.co.uk)

**01299 832611**



M&M Timber Ltd, Hunt House Sawmills,  
Clows Top, Nr Kidderminster, Worcs. DY149HY



Gold Partner  
2012/13



1735

**LACON CHILDE SCHOOL**

the future begins here

Headteacher: Darren Reynolds



SPORTS  
COLLEGES



Lacon Childe School, Love Lane, Cleobury Mortimer, DY14 8PE

Tel. 01299 270312

email [admin.laconchilde@shropshirelg.net](mailto:admin.laconchilde@shropshirelg.net)

**Aches & pains? Lack of energy? Stressed out? Feeling down? Trouble Sleeping?**



Why not enjoy the amazing benefits and complete sense of wellbeing that regular Holistic Therapy Treatments such as Reflexology, Reiki, Aromatherapy, Indian Head Massage, Sports/Remedial Massage, Hot Stone Massage & Crystal Therapy can bring.



**With treatments starting at only £20, why just survive – when you can absolutely THRIVE?**



Louise has worked in the health & wellbeing industry for the last 16 years and is an experienced therapist based at Shirley's Hairdressers every Friday. Louise delivers bespoke, effective treatments tailored to your specific needs. For more information or to book an appointment please contact

**Louise Brown-Knott, F.F.H.T. Tel: 07932 551007**

Holistic Health, Therapy & Training

Do you need a boost? Why not indulge yourself with a **FREE** Hand, Foot or Facial treatment to demonstrate to you the power of Forever Living Products? To book please call the number above.

[www.louisebrownknott.co.uk](http://www.louisebrownknott.co.uk)

## **Clarion Jobs and Bits n' Bobs**

### **MAWLEY MILK - YOUR LOCAL DAIRY**

#### **Saturday delivery person required**

We are seeking a reliable and friendly delivery person for a wholesale milkround.

Clean driving licence essential. Must be physically able to carry crates of milk.

Good rates of pay. Successful applicant must complete one month's trial.

Immediate start. On the job training will be given.

Tel: 01299 270359 or email [info@mawleytownfarm.co.uk](mailto:info@mawleytownfarm.co.uk)

### **LOOKING FOR A JOB?**

A good source is the Job Centre Plus service on

**[www.gov.uk.jobsearch](http://www.gov.uk.jobsearch)**

You can use one of the computers in Cleobury Country Centre, Love Lane, to look up information to help your search.

### **CLEOBURY CARERS' SUPPORT GROUP**

The next meeting is on Tuesday October 15th at 2.00 in St Mary's Place.

We are starting a new informal gathering, coffee and chat, on the first Wednesday of every month 10.30 -11.30 in The Kings Arms.

Please do come and join us.

For further information please contact Wendy Duley on CM 270562

### **FUN RUN 2013**

Unfortunately the Fun Run for BBC Children in Need and local Children's Charities will not be going ahead this year.

We would welcome New Members to our committee and anyone interested would they please contact

**Caroline Bills on 01299 270249**

Apologies to the charities concerned.

## **fairway**

### **Accountants & Business Advisers**

Proactive professional team available 7 days a week. Highly competitive fees.

Contact: Simon Hector 07896 439594 or Simon Connolly 07973 360456

Offices in Cleobury Mortimer & Stourport on Severn

Main Tel: 01299 822283 Email: [team@fairway-net.co.uk](mailto:team@fairway-net.co.uk)

[www.fairway-net.co.uk](http://www.fairway-net.co.uk)

# COMPUTER REPAIRS NEW NUMBER: 01299 832 723

## SOFTWARE

- VIRUS / SPYWARE REMOVAL FROM £39
- PC MOT CLEAN UP, FROM £49
- WINDOWS INSTALLATIONS
- WINDOWS 7 UPGRADE
- SOFTWARE FAULT RESOLUTION

## HOME VISIT, AVAILABLE

During office hours

LOCAL RATE;

£10 call out charge

£25 per hour

## HARDWARE

- DIAGNOSIS, REPAIRS & UPGRADES
- LAPTOPS & DESKTOPS
- LAPTOPS SCREEN REPLACEMENT
- SALES OF TAILOR MADE PC.

## IPHONE REPAIRS

- CRACKED OR BROKEN SCREEN
- NO SOUND, REPLACEMENT BATTERIES etc
- AND ALL OTHER PROBLEMS DIAGNOSED

## Apple Mac REPAIRS

- iMAC, MACBOOK, DESKTOPS, OS PROBLEMS
- Memory Upgrades, Replacement Hard Disks etc

FIND US ON THE MAIN  
A456 BETWEEN CLOWS  
TOP AND MAMBLE

Upper Moor End Farmhouse,  
Mamble, DY14 9JD

Opening Times:

Monday to Friday,

9.00am - 6.00pm

[www.computerrepairsmamble.co.uk](http://www.computerrepairsmamble.co.uk)



Livery



Riding Lessons



Hacking

01299 270 417 / [www.6ashes.co.uk](http://www.6ashes.co.uk)

## Stewart Mumford Architectural Services Bespoke Architecture

Great value personal service backed up with extensive local knowledge, established links with other construction professionals to ensure comprehensive packages specifically tailored to individual needs.

Initial consultation free of charge.

Specialist in Works to Listed Buildings, Affordable Houses, Open Market Houses, House Extension and Alteration, Barn Conversion and Commercial Projects.



T: 01299 271068

M: 07977 921039

E: [office@stewartmumford.co.uk](mailto:office@stewartmumford.co.uk)

# Top Totty

Specialising in stylish & elegant outfits from prom to mother of the bride, with a wide range of designers, for all occasions. Sizes 6-18.

Co-ordinating accessories - fascinators, jewellery, handbags, glamorous bra straps

Sandra Gittins  
Upper Bransley Farm  
Cleobury Mortimer  
Kidderminster.

Gift vouchers also available

Tel: 01299270457

Mobile: 07976714739

Email: [toptottdresses@hotmail.co.uk](mailto:toptottdresses@hotmail.co.uk)

[www.toptotty/cleoburycountry.co.uk](http://www.toptotty/cleoburycountry.co.uk)



## Star of the Small Ads - Gareth at Cleobury Carpets



*Happy on the High Street,  
Gareth Leach*

He won't tell you to boast about it, that's not his way. But when Gareth Leach sold the chippy on High Street and went into the carpet trade, he wanted to learn the craft of fitting. So he asked father Alan to make him a model with skirting board all around the edge. When he had some surplus from a job at work, he'd bring it home and fit it in this trial room to develop his skills.

By the time he opened his little shop on High Street ten years ago, he was able to do a fitting job really well.

He's still modest and admits to using more experienced men if he has a really big job. Like 300 metres to fit out a large hall in the area, where he got the job on recommendation. He gets lots of those.

He's learned a lot in 15 years and his main supplier is Victoria Carpets in Kidderminster, a company that's survived the hard times that closed most of the factories. "They're the best, the service is superb," he says "You won't beat them." He has a good contact there and can often buy the end of a roll at a very good price, which helps the customer's pocket.

The small shop is crowded with samples, dominated by the Victoria display. But he has no dreams of bigger premises and fancy displays. He owns the property and knows what an advantage that is: "Lower over-

heads." If you don't have a big rent bill to pay, your prices can be keener. And he drives around in a small van, not a limousine; lower overheads again.

He does a lot of work with natural fibre carpets. "Very long lasting and it looks great when it's down. But it is expensive to fit; you have to stick the underlay to the floor, then stick the carpet to the underlay."

He enjoys the work: "Every day's different, in the chip shop the same people would come in on the same day and say the same thing." There are days when the shop isn't open, which means he's busy and out fitting another job. Which can be as far away as London, where happy customer recommendations have brought a lot of work.

It's his high standard of fitting that wins him friends. "It's all about preparation, get that right and it's easy," he explains. I used to work in the carpet industry and can tell he's good. He's very good. JR

### Cleobury Mortimer Carpets

26 High Street, Cleobury Mortimer

**01299 270095 or  
07739 186 163**

Supply and fitting of Carpets,  
Vinyls and Natural Floorings

**HANDY MATT**

FOR ALL THOSE JOBS THAT NEED DOING OR YOU NEVER GET DONE AROUND THE HOME OR GARDEN. ALL JOBS CONSIDERED... RATES TO MAKE YOU SMILE... CALL ME TODAY AND GET THEM DONE!

GARDENING TO GUTTERING...  
PAINTING TO PATIOS...  
TREE SURGERY TO TILING...

TEL 07731 459631 OR 01299400420



**GRANITE KITCHENS**

BY FONTOURA WORKTOPS Ltd  
of LEOMINSTER

BESPOKE KITCHEN & BATHROOM DESIGN  
GRANITE, MARBLE, SLATE & QUARTZ

Tel: 01568 612871  
Mobile: 07738 934354  
www.fontouraworktops.co.uk

Gateaux Meringues Celebration Cakes  
Sweet and Savoury Pastries and Treats

### The Indulgent Baker

Cakes and Bakes for all occasions

**Call Jackie: 07929 771 470**

www.theindulgentbaker.co.uk

**Birthday Parties  
Holiday Activity Days**

- Climbing / Abseiling**
- High Ropes**
- Raft Building**
- Zip Wire**
- Big Bounce**
- Challenge Course**
- Indoor Caving**
- Ask about others**



**Tel: 01299 271217**  
**Enquiries@pioneercentre.org.uk**



**Minimum Age 8yrs**

**90 minute Session  
£11 per person  
Minimum 10 people**

**3 hour Session  
£20 per person  
Minimum 10 people**

**Hire a room for an hour  
After your session  
To cut the cake etc £15**



**CLEOBURY MORTIMER PLAYGROUP**

*“.....ALL FRIENDS TOGETHER”*

Now proud to be based at Cleobury Mortimer Primary School.

Friendly and caring staff with flexible sessions times *(term times only)*

**FOR ALL ENQUIRIES PLEASE PHONE JANE OR RACHEL ON; 07816 193933**

Ofsted “GOOD” inspection report

Government 15 hours funding available for 3-4 year olds.

***PLACES NOW AVAILABLE FOR CHILDREN AGED 2-4 YEARS.***

**NJ Plumbing & Heating**

**All aspects of domestic plumbing:**

**bathrooms-kitchens-showers-central heating**

**Oil boiler servicing**

**Phone 01299 270175**

**Mobile:07967 659624**



**Registered Business**

# The Severn Edge Vets Pets Page

Every year, at this time, we talk about fireworks. You may all be getting bored with it by now, but I am still going to talk about it. Keep on reading; you may just pick up a hint or tip that you did not know before.

Of course, the main pets affected by the fireworks are our dogs. Symptoms of fright can vary massively from a little shivering, and keeping quiet to manic barking and toilet trouble. It is very difficult to comfort dogs in this situation, but there are a few things you can do to help minimise the stress.

Take them for a walk before dark, before the fireworks and bonfires start, to empty the tank, then come home and settle down to a nice quiet evening. Close the windows, close the curtains, turn the telly up a little to drown out some of the noise, and try not to act differently. Opinion varies, but I choose to believe that you should not comfort them – from their point of view, attention and fuss at this stressful time is just reassuring them that you are scared too. Try to ignore the whole situation and relax. You may be surprised how much of a difference these simple steps will have.

If you do need to take them outside during the noise, please keep them on a lead in case they choose to run away, and keep the walk to a minimum length. Also, please don't tell them off if they have an accident inside the house. The last thing they need at this time is more stress!

If you have any questions, feel free to book a free appointment with our nurse to talk about noise phobias, and how best to

help our friends through them. Of course, some pets are so very frightened that they need some calming medications to help them through. We can help in these cases, just book an appointment and we will be happy to discuss your options.

For those of you who are interested, Bubbles, my cat, is enjoying the big wide world, making friends, and enemies. He sometimes comes home with small scabs on his head, but nothing too serious. He has now decided that when a door is opened, there must be something very exciting on the other side, so he just has to go through it. Any door, anywhere! Of course, as the weather cools, the heating is just starting to kick in, so Bubbles has re-discovered his radiator shelf, and is slowly, ever so cleverly, clearing it of all of the items that are in his place. One at a time, night after night so we don't notice. Eventually he will have cleared the whole shelf, and will keep it clear for the whole winter. Clever little cat!

Thanks for reading,  
Jeremy Hall BVMS MRCVS

**Severn Edge**   
VETERINARY GROUP

*24 hour emergency care  
provided by our own veterinary surgeons*

Cleobury Mortimer	01299 271967
Bridgnorth:	01746 763998
Bewdley	01299 409157
Kinver	01384 873660

*Other branches across Shropshire*

**Equine** 01584 841080

**Farm Animals, Commercial & Small holders**

Cleobury Mortimer :	01299 271537
Bridgnorth:	01746 713911
Much Wenlock:	01952 727371

[www.severnedgevets.co.uk](http://www.severnedgevets.co.uk)



## More of Those Very Handy Small Ads ...

**Experienced teacher**  
**Key Stages 1 - 3, plus Special**  
**Needs. CRB Checked.**  
**Offers Tuition in Core Subjects**  
**plus ICT. Group Tuition can be**  
**arranged.**  
**For further details, ring**  
**07577 864 350**

## SEASONED HARDWOOD FIREWOOD

CUT & SPLIT TO REQUIRED SIZE

Delivered in 1.2 metre bags with crane vehicle

**NO STACKING -**

**NO MESS -**

**NO PROBLEMS**

**Contact David 07866 441154**

## Guitar Tuition

- ◆ Experienced tutor based in Stottesdon.
  - ◆ Teaching for 15 years privately and in schools.
  - ◆ One to one or shared lessons, friendly, relaxed environment.
  - ◆ Member of the Registry of Guitar Tutors and Musicians Union.
    - ◆ All ages, styles and abilities welcome.
    - ◆ CRB checked, full liabilities insurance.
- Contact: MARK.CHECKLEY@sky.com  
01746 718636 - 07708 386433

## 24/7 ROOFING & GUTTERING SERVICES

THE SPECIALIST ROOFING COMPANY

EST. FOR OVER 30 YEARS

- ✓ CHIMNEY & LEAD WORK
- ✓ FELT ROOFS
- ✓ TILING
- ✓ ROOF CLEANING
- ✓ FASCIA BOARDS
- ✓ SLATING
- ✓ SHEET ROOFING

ALSO SPECIALISING IN:

- ✓ GUTTER CLEANING
- ✓ GUTTER REPAIR OR RENEW
- ✓ RESIDENTIAL OR COMMERCIAL
- ✓ DISCOUNTS FOR OAP'S
- ✓ FREE NO OBLIGATION QUOTES
- ✓ REFERENCES Available

**TEL: 01584 878728 MOB: 07977 560 763**

## HIS & HERS

### Dog Grooming Parlour

All breeds and

Cross breeds professionally

Trimmed and Groomed



**J. A. Guest**

**Tel: 07790 796 027**

## Alan Smith Aerials

### Digital TV Installations.

**Freeview** aerials fitted and distributed around the house.

**Freesat** box, dish, and cable supplied and fitted. One off payment, **No contract or subscription required.**

Extra points, Repairs, New fits, Set ups, Multi room.

All work is carried out by a **Local**, fully qualified and insured installer.

**01299 270007 or 07970 675728**

## MOLE CONTROL

### CONTROLLED PEST REMOVAL

**For a Free Quote Call:**

**07791 175908**

## E.PURSLOW & SON LTD

\*Stone, Gravel, Cement Supplies

\*Approved Coal Merchant

\*Calor Gas Stockist

\*Tarmacadam Specialists

\*Car Parks and Driveways Constructed

**01299 270314**

Pinkham Lane, Cleobury Mortimer

[www.epurslow.co.uk](http://www.epurslow.co.uk)

## Clarion Clippings - The Local News

### NEW FACE AT THE TOP



*Darren Reynolds, the new Head Teacher at Lacon Childe.*

Some of the first words Darren Reynolds spoke when we met were "This is a lovely school. I'm very proud to be here." And with exam results at an all time high when the pundits were saying the national standard would be down, beauty is more than skin deep at Lacon Childe.

This is Mr Reynolds' first headship, a step up the ladder from his previous position as Deputy Head of the Chantry School at Martley, over the border in Worcestershire. He made a strong impression at his first assembly, according to some pupils we've spoken to, when he encouraged the children to take a pride in their school and all that it has to offer. His insistence upon school uniform being worn

hints at the standard he expects, with shirts and blouses properly tucked in.

Stopping Year 11 pupils going down into the town at lunch time was a shock to some systems used to visiting the chippy, but he happily explained the logic of the decision. "The school takes responsibility for the pupils from the time they arrive until the end of the school day. So why should I let them go out for an hour, not knowing where they are or what they're doing?"

He smiled at the way the objection has been overcome, with pupils ordering food and the chippy delivering. Such pupil initiative gets the nod of approval.

### THE HORTICULTURAL SOCIETY

Members enjoyed a fascinating talk on mistletoe by Doctor Mike Jones in September. Most of us only know of the mistletoe bought and seen growing in the area; there are in fact about 450 species. It was good to see slides of mistletoe from other countries, some of which have pink flowers and red berries.

Doctor Mike regaled us with facts, myths and legends. Mistletoe is a parasitic plant, relying on its host for food, and it especially likes apple and

poplar trees in this area. Much of it is harvested for the Tenbury Mistletoe Sale, which is attended by people from all over the country.

We also had a competition for a container with four fruits or vegetables, won by Judy Sant.

On October 5th we have our Autumn Plant Sale at the Market Hall and we look forward to seeing many people there to purchase. Our next meeting is on October 7th, when Derek Walker will advise us about pot plants for Christmas.

*Liz Smurthwaite*

### PLEASE COLLECT

**Kate Pearce, Librarian at Lacon Childe School, has rather more paper than she needs:**

There are a number of certificates at Lacon Childe School that have yet to be collected, including some from many years ago.

If you would like your certificates please call in at the school office, or if someone can come on your behalf, please send them along with a signed letter saying that they make take them. Exam bodies will charge to replace or reissue certificates, so please collect them.

**TLC CARE AT HOME THE ALTERNATIVE TO A RESIDENTIAL CARE HOME**  
Experts in delivering the right amount of care to suit your individual needs in the comfort of your own home.

The services we can offer include:

- All staff are fully checked (CRB/DBS) & caring
- Assist with all bedtime needs
- Feeding
- Dressing & undressing
- Full personal care
- General housework
- Meals
- Prompt medication
- Monitor health & care
- 24 hour care
- And more

This may not be as expensive as you think and you may be entitled to help with funding  
For information or a brochure call **01299 272897**

# More Clarion Smalls. No Big Company Policies Here, Just Local People Willing to Help



**Logs West Midlands**

Why not buy your winter supply of firewood now to guarantee starting the winter warm with seasoned logs.

- Seasoned firewood ready to burn •
- Kindling • Heat Logs • Range of Coals •

Established Firewood Supplier  
Delivered or collected (from yard on Saturdays)  
Firewood cut to size required

Contact  
Logs West Midlands  
01299 250380 or 07736 250414  
www.logswestmidlands.co.uk



**CLEE HILL  
CLEANING**  
DOMESTIC CLEANING SERVICES

REGULAR WEEKLY OR FORTNIGHTLY CLEANING, ONE-OFF CLEANING,  
END OF TENANCY CLEANING, IRONING

Fully insured, general cleaning materials included, references available.  
For further information please contact Kasia  
Mobile: 07564 207 480 or Email: cleehillcleaning@gmail.com

**Ever After**



Day Nursery  
Clebury Mortimer  
Please contact us on 01299 272 777  
Or Call in to see us anytime.  
Friendly, Caring Environment for the Community



**A.B. Plastering**  
Plus Traditional Lime Plastering

**Adrian Booton**  
PLASTERER

4 Severne Green, Bayton  
Nr Kidderminster, DY14 9LL

Tel: 01299 832 838  
Mobile: 07974 582 524

Call for a free quotation



**COUNTRY SKILLS**  
CPCS/NPTC Approved - Fully Insured

Outside renovation, Tree Surgery, Hard  
Landscaping, Slabbing and Fencing,  
Decking, Roofing, Contract Mowing.

**Roger Price and Sons**  
Mobile 07967 140720

**The Far Forest Centre**  
Residential youth centre and adult meeting venue.  
Self catering residential centre available for use by  
youth groups, uniformed organisations, schools  
and Duke of Edinburgh Award groups.  
Located in Far Forest village.  
Basic warm self catering accommodation for small  
or larger groups.  
Ample car parking space  
£10 per person per night for up to 25 people  
£9 per head for groups of 25 or more.  
Booking enquiries to Mrs Edna Mills 01299 266742

Soft Furnishing and  
Interior Design Services



**Masquerade**  
Fabrics Limited  
01299 271 680

36 High Street Clebury Mortimer near Kidderminster  
Worcestershire DY14 8DQ

Retailers for Sanderson, Harlequin, Monkwell,  
Crowson and many more..  
Comprehensive design, measuring and fitting service



**LOWER STREET GARAGE**

Clebury Mortimer Tel. 01299 270208

SERVICES & REPAIRS FOR ALL MAKES OF VEHICLES  
M.O.T. TESTING  
FAULT DIAGNOSIS - CAM BELT SPECIALISTS  
EXCELLENT TYRE/EXHAUST PRICES  
FOR EFFICIENT RAPID & FRIENDLY SERVICE  
CONTACT US NOW!



## Happenings on High Street

### GOODWILL KNITTING



*The knitted adornments spread down the High Street.*

*Naturally there are notes at the entrance to Lloyds Bank.*

There was a sudden outbreak of knitting in some secret hideaway during the summer months. The result was a series of special designs on shop premises and private houses, plus red roses around the Memorial Garden railing. The Clarion traced the source to the Severn Hospice Shop, where manager Gayna Woodland explained it was all done to cheer people up in the face of so much gloomy news. The knitting came from the Severn Craft Club, now grown from one meeting a week to three. The result makes people smile, and there's not much better than smiles.

Lloyds Bank was an obvious target; maybe the craftspeople will make a special blanket for the Black Horse. You'll see one of those on the counter, because the staff want everyone to know that good old Lloyds is back. It all happened officially on September 23rd and manager Sue Cole is in no doubt about the future: "Lloyds is staying in Cleobury Mortimer," she told us. No ifs or buts, they are staying.

And they're putting money into the community. Two local services have been nominated for a place in a competition to decide the most deserving cause in South Shropshire: Cleobury's Scouts and Guides and the Severn Hospice Shop. They will each get £300 for getting this far and anyone calling in to the High Street branch can pick up a disc and put it into the box with the name of their choice. There's a top prize of £3,000 to be won, so let's get the votes out and bring that money into our community. You have until November 1st to place your vote.

Lloyds has been a feature on the High Street for a long time, and their Cashpoint helps with anything from a Chinese meal to money for the weekly shop. They help our shops survive in this tough climate with that service, available 24 hours a day, seven

days a week. No other money outlet in the town can match it.

Sue Cole promised there will be no change in the services to be found in the bank; it will still open from 10.00 to 4.00, five days a week. And the staff smile at you when you walk in, with or without the knitted decoration.



*Here's proof of the smiley habit, as Gayna Woodland of Severn Hospice cuts the opening ribbon with Sue Cole looking on.*

### GREAT AUCTION

The Royal British Legion auction of local produce on September 13th saw a fair old crush in the bar of the The Bell Inn and chairman Jim Hulme in good voice. The result was a total of £1028 raised for this year's Poppy Appeal, a very timely reminder that next month should see us all wearing the poppies and giving generously.



**Jules ~ Jewellers & Pawnbrokers**



We make, sell and buy gold and diamond jewellery  
Jewellery repairs undertaken  
The Gold buying Centre

Tel: 01299 272 904

## Another Page of Clarion Smalls

Delightful seaside cottage overlooking the beautiful Duddon Estuary. Haverigg is on the South West coast of Cumbria on the fringe of the Lake District.

*Lazey Cottage, Cumbria*



- 2 bedrooms + cot
- Children and pets welcome
- Immaculately presented with all facilities
- Prices fully inclusive. From £295 to £535 pw
- Short breaks and Winter lets may be available.
- For brochure, please ring:

Gloria: 01229 772515 or 07811555978

Pat: 01229 773291 or 07743704783

### Piano Tutor

Welcoming learners of any age,  
Whether or not you've played before.  
Day times currently available and some  
After school and evening classes.

*I can come to your home.*

Francis Engleheart

07710 288526      fengleheart@hotmail.co.uk

**DOES YOUR CHILD STRUGGLE  
WITH MATHS?**

### Intervention Maths Teacher

Fully Qualified Primary School  
Teacher, working in  
Worcestershire Schools.

Please enquire for a free initial  
consultation.

**Call 01299 832 854**

### DOMESTIC GODDESS HOME SERVICES

I will tackle any job with care and pride!  
I specialise in general household chores and  
de-cluttering of homes. I am very reliable.  
CRB checked - References Available

Contact Julia anytime on  
**07867646574 / 01299 832297.**

### ALAN PRICE DIRECT TRAVEL

PRIVATE  
HIRE  
TRAVEL

AIRPORT  
TRANSFERS

LOCAL &  
LONG  
DISTANCE,



COURIER  
SERVICE

FRIENDLY &  
RELIABLE

FULLY  
COUNCIL  
LICENSED

Tel: 01584 890014  
MOBILE: 0773 3079679

### GARDEN • GROUNDS & PROPERTY MAINTENANCE

Reliable, conscientious, productive service.  
References available.

Call Tom now **07779 32 86 92**



### LES HALL

◀Window cleaning service▶

01746 861752

—Established 1986—

### mcintyre photography

commercial | food | equestrian

call iain on 01746 218972 or 07411 297960

www.mcintyrephotography.co.uk



### Electrician

Indoor/Outdoor Lighting Specialist  
Repairs and Installations

No Job Too Small, Reasonable Rates

For an Honest and Friendly Service Please Call Mathew

Part P  
Approved

Tel: 01584 711553  
Mob: 07974 638045

Computer and Laptop

Repairs.

No fix No fee

CCTV & Access Control

Jenpac ICT Solutions

**01746 860297**

www.jenpac.co.uk

Established 2005



# Clarion Clippings - The Local News

## THE PARISH PLAN

### PROGRESSES

Councillor Madge Shineton reports on an important project for the community's future:

A lively meeting on September 18<sup>th</sup> resulted in another step towards the production of a blue print for the future of Cleobury Mortimer. The Analysis of the Questionnaire was reviewed including the section on Traffic management and progress to date with Traffic Management Officers' proposal options. There were differing opinions with some of the proposals, which will be relayed to the Parish Council. Health and Fitness; youth activities and transport were also under discussion.

The Parish Plan Group agreed to accept the offer from Mrs Val Simpson to start the first draft of the plan for the next meeting on October 16<sup>th</sup> in the Market Hall, at 7.00pm. Photographs of the area will be considered to illustrate heritage and current views.

The next meetings will be on October 16<sup>th</sup> and November 20<sup>th</sup> both in the Market Hall at 7.00. Everyone is welcome.

*Madge Shineton*

## SPARC THEATRE

### SPARKLES

The Sparc Theatre at Bishops Castle has a full programme for October. A good place for a special outing.

Box Office 01588 630321 / 638038

[www.sparctheatre.co.uk](http://www.sparctheatre.co.uk)

Film: The Great Gatsby (12A)

Thursday 3<sup>rd</sup> Oct, 7.00pm

£4.50 adult / £3 child

Film: Monsters University (U)

Friday 4<sup>th</sup> Oct, 6.30pm

£4.50 adult / £3 child

Live music: Miranda Sykes and Rex Preston

Friday 11<sup>th</sup> Oct, 7.30pm

£10 adult / £6 child

Film: Epic (U)

Friday 18<sup>th</sup> Oct, 6.00pm

£4.50 adult / £3 child

National Theatre live: Hamlet

Tuesday 22<sup>nd</sup> Oct, 7.00pm

£10 adult / £7 child

Live music: Osiligi Maasai Warriors

Thursday 24<sup>th</sup> Oct, 7.30pm

£10 adult / £6 child

Family theatre: Boo and Bang!

Thursday 31<sup>st</sup> Oct, 2.00pm

£7 adult / £5 child / £25 family

Nat Theatre live: Frankenstein

Thursday 31<sup>st</sup> Oct, 7.00pm

£10 adult / £7 child

### AND ANOTHER BRIGHT SPARK

Cllr Jack Martin reports:

The Parish Council have organised a big clean-up around Cleobury on Thursday, October

3<sup>rd</sup>, with the help of the Street Scene department from Shropshire Council. Lacon Childe school have agreed to get involved and do a pick around their grounds, then there's a public session at 11:30am for which we need lots of volunteers to help go around town. Equipment will be provided.

I've set up a website for the Parish Hall to help inform people what is going on in the town. Just call

[www.cleoburyparishhall.weebly.com](http://www.cleoburyparishhall.weebly.com)

Finally, a Parish Council newsletter. Our first one is due to go out soon, in a similar sort of fashion to the Clarion, to local businesses etc. It's a brief double sided newsletter with all the major points that have come up in the meetings. It will be a quarterly publication if these first few issues prove successful.

*Jack Martin*

### ROCK BRIDGE CLUB

We are starting the Autumn season. We meet every Sunday at Rock Village Hall at 7.00 pm. New members welcome whether on own or with partner. The meetings are very sociable and relaxed. We do not play Duplicate Bridge. Just turn up or contact Luke Grant on 07854 951 330

**Hands on Printing**

All digital media printed to 6"x4" 5"x7" 8x6" 10"x8"  
CANVAS WRAPS FROM 12"x16" - 30"x 20"  
ENLARGEMENTS FROM 12X10" TO 24X36"  
FROM PHOTO'S OR DIGITAL MEDIA

PASSPORT & IDENTIFICATION PHOTO'S  
INSURANCE & INJURY CLAIM PHOTO'S  
DAMAGED PRINTS REPAIRED  
STUDIO & PET PORTRAITS

MOST VIDEO FORMATS TRANSFERRED TO D.V.D.  
VHS - VHSC - SONY 8 - DIGITAL 8 - Hi8 - MINI DV.  
STANDARD 8 - SUPER 8 FILMS TRANSFERRED TO D.V.D.  
BIRTHDAY AND CELEBRATION POSTERS

Look Who's 50 Today!

VINYL BANNERS - SELF ADHESIVE BANNERS  
BUSINESS CARDS - SHORT RUN FLYERS  
PHOTO COPYING B/W & COLOUR

43, HIGH ST.,  
CLEOBURY MORTIMER  
DY14 8DQ

TEL:-  
07708-587787

**Clarion Smalls - Local Skills, Knowledge and Value.  
Private Businesses Giving Great Service.**

**BOUNCY CASTLES** *Fun for all ages!*  
**SLIDES**  
**GLADIATORS**  
*Bungee Run*  
**SUMO WRESTLING**

Martin Prosser  
t 01299 401 971  
m 07956 058 828

*NEW! for human hamsters*  
**GIANT Zorb Balls**

**Dawn Chorus Leisure**  
www.dawnchorusleisure.co.uk

**FALCO HEATING**  
The Solid Fuel Specialists  
**GARY HARDING - HETAS registered**  
Old Hall Farm  
Clows Top  
Worcs. DY14 9HE  
T: 01299 832030  
M: 07896 685 947  
**FALCO HEATING@BTINTERNET.COM**  
**WWW.FALCOHEATING.COM**

**T. CARTWRIGHT LTD**  
BUILDING, PLUMBING, HEATING AND  
ELECTRICAL CONTRACTOR

Specialist in Restoration and Renovation  
of Period Property

Oil Fired Central Heating Boiler Service,  
Repair & Installation of Systems  
11 Lower Street,  
Cleobury Mortimer  
DY14 8AA  
Tel/Fax: 01299 270725  
Mobiles: 07831 896392, 07831 896394

**MEMBER**  
**APHC**  
ASSOCIATION OF PLUMBERS & HEATING CONTRACTORS

**dhjh** *a refreshing change in accountancy*  
Email: Tim.Giles@dhjh.co.uk

We are a long established firm of Chartered Certified Accountants working in the local community.

For help with all aspects of accounts and tax, contact **Tim Giles FCCA** or **Celia Potter** for a free initial meeting.

**Tel: 01584 811686**  
**81 Teme Street, Tenbury Wells. Worcs. WR15 8AE**

**ANDREW JELLEY OPTICIANS**

Andrew Jelley BSc (Hons) FC Optom  
Teresa Davies FBDO  
Duncan Edwards FBDO  
Alex Lane BSc (Hons) MC Optom

14 Teme Street, Tenbury Wells, Worcestershire, WR15 8BA  
tel: 01584 811445 email: enquiries@andrewjelleyopticians.co.uk  
**www.andrewjelleyopticians.co.uk**

*Liz Vanegas de Quickenden*  
IIHHT, VTCT  
**Holistic Therapist**

- ✦ Aromatherapy
- ✦ Balinese, Hot-Stones & Pindakarma Massage
- ✦ Reiki

**Mobile: 0779 059 2631**



**CLEOBURY NEWS**  
20 HIGH STREET, CLEOBURY MORTIMER  
TEL: 01299 270279  
**CLEOBURY'S ONLY**  
**DELIVERING NEWSAGENT!**  
**HAVE YOUR MORNING OR EVENING**  
**NEWSPAPER**  
**DELIVERED 7 DAYS A WEEK.**  
**ALSO FOR STATIONERY, TOYS, CARDS,**  
**SWEETS, TOBACCO AND THE LOTTERY**

**NO TIME TO DO YOUR LAUNDRY OR IRONING?**  
LET THE IRON LADY TAKE THE STRESS AWAY AND DO IT FOR YOU!  
MY WASHING, DRYING AND IRONING SERVICE, ESTABLISHED FOR OVER 10 YEARS AND NOW I AM OFFERING AN ALTERATIONS SERVICE WITH VERY REASONABLE RATES.  
A COMPLETE LAUNDRY SERVICE.  
**CALL ME: 07792 813 774.**

## Letter from Westminster - Philip Dunne MP

In a rural area like the Ludlow constituency, we all rely on an efficient postal service. While email and other social media have become a prolific means of communication, we still need post boxes, offices and deliveries to our homes and offices. We have a high proportion of home working in Shropshire and while better broadband is on its way, many rely on Royal Mail for their business. The Government has recently announced plans for a flotation of Royal Mail shares on the London Stock Exchange and I want to make clear that the Post Office is not included in the sale.

With the number of letters we send in long-term decline and online shopping increasing, the Royal Mail needs to have access to the capital to compete with the internet, smart phones and international postal operators. Under successive governments Royal Mail has found it hard to secure the capital investment it needs to maintain or improve its service while technology allows competitors to advance.

That is why the public is being given the opportunity to buy shares in Royal Mail and these are being provided to 150,000 employees. By allowing Royal Mail access to private capital to invest, taxpayers will no longer have to provide funds for investment. This will secure the long term sustainability of the one price goes anywhere, six days a week service that we all rely on.

This universal service is protected by the Postal Services Act 2011, which can only be changed by both Houses of Parliament. It is also protected by Ofcom, who in June introduced new safeguards for postal services in rural communities.

Access to Royal Mail's network of 115,000 post boxes will now be protected with a requirement that 98% of all households across the UK should be within half a mile of a post box. Ofcom has made clear that Royal Mail already complies with the new criteria. This is an important protection, especially for those of us in rural areas, as it will apply across the UK for the first time.

The Post Office network of branches was separated from Royal Mail and is not included in the business being sold. There is a clear commitment under this government that there will be no closure of post offices. £1.34 billion in funding over four years has been committed to maintain the network of at least 11,500 post office branches across the UK.

Regardless of ownership, Royal Mail will continue to be the our universal service provider. It will deliver the six day week service, at uniform prices, to all 29 million addresses throughout the country. I want to reassure local residents that rural postal services will be safeguarded and South Shropshire will continue to receive the same quality service we currently enjoy.

*Philip Dunne MP*



**Quality Solicitors  
Lumsdons**

## Your local legal experts

Whether you're moving home, sorting out your will or dealing with a relationship break-up, you can be sure you're getting expert legal advice from local people who care. With us, there will be no hidden costs, no legal jargon and your first advice will always be free.

Please get in touch to find out more or to arrange a home visit:

**Stourport**  
**01299 827766**

**Worcester**  
**01905 730670**

**E: [info@lumsdonsllp.com](mailto:info@lumsdonsllp.com)**

**W: [qualitysolicitors.com/lumsdons](http://qualitysolicitors.com/lumsdons)**

## The October Social Calendar

Date	Time	Details	Contact	Telephone Number
Wed 2	10.00am	Walking for Health stroll out from the Sports Centre, Love Lane	Mandy Smith	CM 270312
	8.00pm	Whist Drive Night at Doddington Village Hall	Sonia Pearsall	01584 890874
Thu 3		GREEN WHEELIE BINS EMPTIED TODAY		
	10.30am	Rock Pathfinders walk out from Adams Hill car park, Clent OS reference 926798	Alan	01299 400304
Sat 5	10.00am	Autumn Plant Sale in the Market Hall. SEE PAGE 21.		
Mon 7	8.00pm	Faith in the Pub meet at the Kings Arms, Church Street		
Tue 8	7.25am	St Mary's Breakfast Club meet at Lacon Childe School.	Gill Chapman	CM 270575
Wed 9	12.30pm	The Ladies Luncheon Club meet at The Plough, Far Forest	Alison Osborne	01584 890414
	7.30pm	Neen Savage WI met at the Village Hall to hear Miss Harrison talk about "Living Mosaic".		
	8.00pm	Royal British Legion meet at The Bell Inn, Lower Street		
Thu 10		BLACK WHEELIE BINS AD GREEN RECYCLE BOXES EMPTIED TODAY		
	9.00am	Open Morning at Bayton Primary School. SEE PAGE 13.		
Fri 11	7.30pm	For 8.00pm. Mumbo Jumbo entertain at Neen Sollars Village Hall. SEE PAGE 35.		
	8.00pm	Bingo Night at Cleeton St Mary Village Hall		
Sat 12	10.00am	Open Morning at Bayton Primary School. SEE PAGE 13.		
	11.00am	Open Morning at Kinlet School and neighbouring Family Playgroup.		
Wed 16	10.00am	Walking for Health - see Wednesday 2 <sup>nd</sup> above.		
	8.00pm	Whist Drive, Doddington Village Hall	Sonia Pearsall	01584 890874
Thu 17		GREEN WHEELIE BINS EMPTIED TODAY		

### The Clarion on the Web

**On the 4th of every month, all 60 pages are there at the touch of a button or two.**

**[www.cleoburyclarion.co.uk](http://www.cleoburyclarion.co.uk)  
The Local News - Every Month**

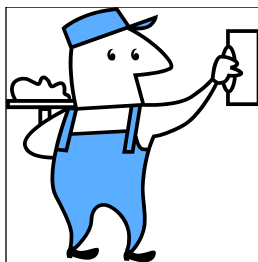

## S & P PLASTERERS

- ALL ASPECTS OF PLASTERING WORK COVERED
- BUILDING WORK UNDERTAKEN
- BATHROOM & KITCHEN FITTING / TILING
- FLOOR TILING
- ROOF REPAIRS
- GUTTERING & FACIA REPLACEMENT
- POINTING
- SLABBING

CALL NOW FOR A FREE NO OBLIGATION QUOTE.....07721 783696 or 07885 504703

## The October Social Calendar - continued

Date	Time	Details	Contact	Telephone Number
	10.30am	Rock Pathfinders walk starts at the Sun and Slipper, Mamble. OS reference 689714		
	7.45pm	Whist Drive at Sports and Social Club, Love Lane	Alan	CM 270114
Fri 18	8.00pm	Bingo Night, Doddington Village Hall	Sonia Pearsall	01584 890874
Sat 19	10.00am	Arts and Crafts Fayre at Severn Centre, Highley		
Tue 22	10.15am	"All About Dementia" course at St Elizabeth's Hall, Lower Street	Julia Wenlock	01743341995
Wed 23	7.45pm	Michael Darville talks about "Gardening an Arboretum" to the Clows Top Gardening Club, Victory Hall	Marion Williams	CM 270475
Thu 24		BLACK WHEELIE BINS AND GREEN RECYCLE BOXES EMPTIED TODAY		
Fri 25		Bingo Night, Doddington Village Hall	Sonia Pearsall	01584 890874
Thu 31		GREEN WHEELIE BINS EMPTIED TODAY		
	6.00pm	Family Halloween Fancy Dress Party, Sports and Social Club, Love Lane. DJ, Fancy Dress, Games, Raffle. Children must be accompanied by parents or carers.		
	7.30pm	Cleobury Players present "Carry on Jeeves" at Lacon Childe School. Runs for three nights. SEE PAGE 51		
		AND LOOKING FORWARD TO NOVEMBER		
Wed 6	8.00pm	Whist Drive, Doddington Village Hall	Sonia Pearsall	01584 890874
Thu 7		BLACK WHEELIE BINS AND GREEN RECYCLE BOXES EMPTIED TODAY		
Fri 8	8.00pm	Clee Hill British Legion Bingo at the Village Hall. All proceeds to the Poppy Appeal.		

### KINLET CHURCH OF ENGLAND PRIMARY SCHOOL

**OPEN DAY, 11.00 til 2.00, SATURDAY OCTOBER 12th**

An extended and modernised Victorian building, boasting a large playing field, plus separate playgrounds for older and younger children. Open views across farmland.

The Kinlet Family Playgroup is housed within the school grounds.

## ROYAL FOUNTAIN

### INN

FREEHOUSE

13 Church Street, Cleobury Mortimer

01299 272720

[www.royalfountaininn.co.uk](http://www.royalfountaininn.co.uk)

[facebook.com/royalfountain](https://www.facebook.com/royalfountain)

### RELAX THIS AUTUMN IN THE GARDEN AND COSY INTERIOR OF THE ROYAL FOUNTAIN INN

**ENJOY:**

- ~ Our ever popular Otter Amber, Ludlow Best and guest ales from local independent breweries
- ~ Extensive wine list by the glass and bottle
- ~ Themed food nights
- ~ Regular 'Sunday Session' open mic live music
- ~ 'Fountain Fun Runners' club every Wednesday @ 7pm

**OPEN:**

Wednesday - Thursday 5pm - 11pm:

Friday - Saturday 2pm - 11pm: Sunday 2pm - 10:30pm



## 27 Whitcombs Orchard

Ideal opportunity for first time buyers. Shared ownership property offering 50% share for £81,500, with the opportunity to purchase up to 95%. The three-bedroom family home is well presented throughout. Garden and parking for three cars. Energy rating C.



## 5 Furlongs Close

Three bedroom semi detached family home located in a popular residential area. Requiring some improvements the property comprises kitchen/diner, lounge, conservatory, three bedroom and bathroom. Double glazing and single garage. Energy rating F.



## Wayside • Hopton Bank

A most impressive five bedroom property with breathtaking gardens, occupying a total plot of approximately half an acre. Large gardens, complete with stocked fish pool, veg patch, orchard, greenhouses, shed, undercover barbecue area, patios and decking. Double garage with driveway and ample parking.



## Hartmann Close

Situated to the top of a cul-de-sac in a sought after well established location is this modern semi detached two bedroom Bungalow. Offering accommodation comprising, kitchen, sitting room, family room and two bedrooms. Garden & stream. Property offers ample parking. Energy rating F.



### 4 Furlongs Close

Conveniently situated four bedroomed detached family house towards the fringe of town and with relatively open views from the rear towards surrounding countryside. Energy rating D.



### 1 Stable Mews • Lion Lane

Modern three storey terraced house conveniently located close to all local amenities of Cleobury Mortimer. Ideal opportunity for first time buyer or investor. Energy rating C.



### Norbury • Tenbury Wells

A unique beautifully presented detached five bedroom residence. Set in exceptionally large mature gardens enjoying privacy and offering versatile accommodation. Having double glazed windows and cavity wall insulation. Energy rating E.



### 34 Orchard Court • Tenbury Wells

Attractive 2 bedroom bungalow stands on the edge of a secluded development having warden care, garden maintenance and within walking distance of the Town Centre. Benefiting from double glazing and central heating. Energy rating D.





# Old car stuff wanted!

Prewar and pre 1960's Garage signs, forecourt pumps, autojumble and spare parts, project cars, chassis, engines, books, period toys and models, mascots, trophies, photos, tools and anything auto related from that era. Aeronautic and other vehicles considered.

Immediate decision on anything from a single part to a garage full

Please call Andy on:- **01299 272725**

andy@theonetocall.com



Crown Barn  
Hopton Wafers  
Cleobury Mortimer  
Kidderminster  
Worcester

Email: turner833@btinternet.com

**Nigel Turner Gates**  
Manufactures of Quality Wooden Gates

- Standard 5 bar gates in stock
- Driveway/Garden/Field gates
- Any size/design in softwood or Hardwood
- Gate Posts & gate ironmongery

[www.nigelturnergates.com](http://www.nigelturnergates.com)



**Metal Farm  
Gates in Stock**

Tel: 01299 270965  
Mob: 07803175487

## Paul Harding



## Tree Services

- Tree surgery and felling
  - Woodland thinning & maintenance
  - Hedge trimming & grass cutting
  - Supplier of hardwood logs, kindling and garden bark
  - NPTC certified fully insured. Domestic and commercial work undertaken.
- Tel 01584 890 993 Mob 07970 878 224



**Aspire**  
**Make an appointment  
with Style!**  
**01299 271026**  
**www.aspire-gowns.co.uk**



Evening/prom/weddings/races/parties/daywear/cruises/hats



## Clarion Coppers - with CSO Nick Morris

It looks as if it's time for everyone to be on guard because there has been a significant increase in break-ins and thefts in our area recently.

Two static caravans were broken into at Earls Ditton towards the end of August. Nothing was stolen from one, but a large amount of money and jewellery was taken from the second. Overnight on September 2nd/3rd, a tack room in Neen Sollars was broken into but fortunately nothing was stolen. Another shed in that area was broken into at about the same time and again nothing was stolen. On the same night frozen food in a freezer and golf clubs in a shed were stolen from a property in Childe Road. On September 6th/7th a garage in Lacon Close was broken into and a motorbike stolen. However, this was later found abandoned near Walford's Bridge. During the same night a parked car which was left unsecured in Langland Road was entered. A handbag was stolen with a purse containing £260 and a couple of store vouchers worth £10 each. Cards were not stolen but scattered about in the vehicle. Caught on CCTV at 0310hrs on September 9th were three youths entering two vehicles parked, (again unsecured!) on a drive in Orchard End. A Tomtom satnav was taken from one and a pair of football boots from the other.

Criminal damage was incurred to a parked vehicle in Tenbury Road on September 14th/15th. Two tyres were let down and bodywork scratched. Investigations are ongoing as there is a suspect for this. On September 18th just after 05:00am an observant and community minded member of the public reported some suspicious looking

characters in a car being driven slowly in the High Street area of town. This was followed up with several police officers being deployed to locate and pursue the vehicle. Luckily the registration number had been obtained which helped to identify it. It was finally caught up with in the West Midlands area and the two occupants arrested on suspicion of theft. The vehicle was found to be full of hubcaps and wheel trims, with another 130 hubcaps discovered elsewhere.

There were several reports later of thefts of hubcaps or wheeltrims in Leominster and on Hopton Bank. During the night of September 20th/21st there were two burglaries. At one, in a house and garage in Lea View, only a holdall was stolen which was found intact later by a neighbour. The other, at a house in Tenbury Road, an Ipad and laptop were stolen along with a wallet and purses. Items from the garage were stolen but not identified at the time of writing.

Lessons to be learnt here are:

- Do not leave valuable items in your vehicle on show or at all if possible.
- Always lock your vehicle if left unattended.
- If you see anything suspicious, get as many details as you can and call Police immediately on 101, (or 999 in an emergency only).

Finally, a date for your diary. A Neighbourhood Watch meeting is set for Wednesday, November 6th at 7:00pm in The Methodist Hall, where, amongst other things, everyone will be updated with how the West Mercia Police Force has been restructured.

*Nick Morris*

**The Clarion is on the web, on the 4th of every month. Just type in [www.cleoburyclarion.co.uk](http://www.cleoburyclarion.co.uk) and read the whole 60 pages, including the adverts.**



### PROCEDURES AND SERVICES OFFERED INCLUDE:

- Emergency Treatment
- Lameness Investigations
- Castrations
- Passport and Microchips
- Vaccinations
- Reproductive Services
- Pre-Purchase Examinations
- Dental Services
- Poor Performance Investigations

**BINDEQUINE**  
VETERINARY PRACTICE



Find us on Facebook

Tel: 01746 862873 (24 hrs)  
email: [vets@bindequinevets.com](mailto:vets@bindequinevets.com)  
[www.bindequinevets.com](http://www.bindequinevets.com)



# WYRE FOREST WINDOWS

UPVC DOUBLE GLAZING INSTALLERS & PROPERTY MAINTENANCE

*A roofing solution which will last 50 years plus*



CALL TODAY FOR A FREE NO OBLIGATION QUOTE OR FREE SPECIALIST ADVICE

**01299 272861**

**07977 609262**

EMAIL:WYREFORESTWINDOWS@HOTMAIL.COM



*Please visit our website for more information*

**www.wyreforestwindows.co.uk**



## Teme Valley Computers

Serving your home and small business computing needs

Computer Repair



Onsite Service

No callout fee

My Services include

- Troubleshooting problems
- Networks, wireless and wired
- Data recovery
- Virus / spyware prevention and removal
- Security setup / password recovery
- Backup services
- New System setup
- Child safety setup
- System upgrades / housekeeping
- Remote support 24/7
- Software setup and integration



Small Business IT Support - rural business

Designed for the smaller company that does not have dedicated IT support but needs someone on-call to provide that professional support level that ensures your business is always able to respond to its clients.

- Computer setup, configuration and maintenance.
- Networking (Wifi & Cabled) setup and support
- Printer setup and maintenance
- Continuity, backup and recovery services
- Business Process Reengineering
- Onsite and remote support
- Onsite training
- Website design and support
- Surveillance systems
- Technology integration



01299 271571 mark@temevalleycomputers.co.uk 07980 488892

www.temevalleycomputers.co.uk



## BLOCK<sup>3</sup> ARCHITECTS

Clee View Baveney Wood Cleobury Mortimer Kidderminster Worc

Whether it is a new build project, conversion or extension we provide creative and sustainable architectural design solutions from sketch design to completion

If you require assistance or advice on any building or planning related matter, please feel free to call me



Tom Rogers

BA(Hons) Arch PG(Dip) RIBA

T 07812 196 967

E tom@b3a.co.uk

W www.b3a.co.uk

# TDC CARPENTRY SERVICES

- Fully insured qualified professional
- Excellent workmanship and quality customer care
- From hanging doors, fitting kitchens to bespoke projects

**Tim Clare - 01299 270774 / 07890 519980**

# Clarion Clippings - The Local News

## CLEOBURY COCO'S BIRTHDAY

**Katja Ward writes:**

Recently I read an article by Esther Rantzen titled 'Why I'm setting up a 'Childline' for old people.' Her answer to the problem of loneliness in an ageing society was to set up a befriending helpline called The Silver Line. A simple idea, bringing great benefit to many.

In Cleobury Mortimer part of the answer to the problem is Cleobury Compassionate Communities, who work alongside others to befriend frail, vulnerable and isolated adults of any age, visit them at home or get them out and about. This month 'CoCo' celebrates its first official birthday and is about to recruit again with training on October 16<sup>th</sup> & 17<sup>th</sup>. If you would like to join us and give just one or two hours a week to make a real difference to someone, please contact Katja on 01299 270018 or cleoburycoco@hotmail.com.

## THE GREAT KINLET BAKE-OFF

As part of Kinlet C of E Primary School & PTA's Autumn Fayre and open day on October 12th, we are holding a

'Great Kinlet Bake Off'. The categories are: Best Decorated Cupcake; My Favourite Bake (sweet) and the Given Recipe Challenge - see below for Miss Shippam's Lemon Syrup Loaf Cake. 1. Ingredients:

### For the cake

125g butter, 175g caster sugar, 2 eggs, Zest of 1 lemon, 175g self-raising flour and 4 tbsp milk.

### For the syrup

Juice of 1 lemon plus 100g icing sugar.

### Method

Pre heat the oven to 180C/gas mark 4; Cream the butter and sugar; Mix the eggs and the zest; Add the flour; Mix in the milk; Bake in a large lined loaf tin for approx 45 mins until golden and risen.

Gently heat the lemon juice and icing sugar until dissolved.

Puncture the warm cake all over and pour on the syrup.

All categories have adult and children's sections. Entries must be 'homemade'. Awards for 1<sup>st</sup>, 2<sup>nd</sup> and 3<sup>rd</sup> place to be judged by Councillor Madge Shingleton. Please submit your entries before 12 noon.

*Rachel Robinson*

## RAMBLING IN TENBURY

Tenbury Rambling Club organises about 40 walks a year ranging from 3 to 10 miles. Each is led by an experienced

club member, who reconnoitres the route beforehand. Apart from getting out in the superb countryside, there is the opportunity to chat with interesting people from different walks of life. The winter programme also includes some indoor talks at Penlu Community Hall.

We have more than 50 members with a wide range of age and fitness. Our oldest active member, who led a walk near Clun in July, is 87 years old. Anyone interested is free to come along for a taster before deciding on membership, which costs £8.50 a year. Not many clubs give better value for money!

The contact is secretary Ian Stone on 01584 876698 or e-mail [ian@pykefield.co.uk](mailto:ian@pykefield.co.uk)

## INTRIGUING...

Just a reminder that the highly regarded Mumbo Jumbo will be appearing at Neen Sollars Village Hall on Friday the 11th.

The show is called Acoustic Blues and Free Kazoos, which suggests they don't take themselves too seriously. So it should be fun night.

Doors open at 7.30 and the gig starts at 8.00. Craig on 270054 can tell you more and even sell you tickets.

### Cleobury Dental Practice

For all your NHS and Private Dental Treatment

We have expanded our team with our own in-house **CLINICAL DENTAL TECHNICIAN**.

Come and discuss with him the latest options available using new designs and techniques to create truly life-like natural looking dentures on the premises at realistic prices.

If you would like to come and meet our new technician please phone **01299 271747**.

We now also offer an out of hours repair service.

**07973957118.**

## KNOWLE SPORTS CLEE HILL

**House Clearances Undertaken Free Of Charge!**

**WANTED:**

**DONATIONS OF: 3 piece suites, tables, chairs, gardens tools, wardrobes, bedside cabinets, ladders. All clean and good condition, please.**

**TO BE SOLD AT OUR NEXT SALE, ON  
OCTOBER 19TH, 8.00 TO 11.00AM.**

**ALSO: Clothes, shoes and handbags can be left in our clothes bank.  
If not sold, they are recycled.**

**All proceeds to the upkeep of Knowle Sports Field, Clee Hill**

**Enquiries: 01584 890644.**

**Furniture collection: 01584 891249**

## CLEOBURY MORTIMER PARISH HALL

Church Street. Cleobury Mortimer

---

### 'FLICKS IN THE STICKS

7.30 Saturday October 12th

"Summer in February"

### TO ALL BRIDGE PLAYERS

Starting on Thursday 17<sup>th</sup> October, Bridge will be played from 2.00 until 4.30pm at the hall and fortnightly from then on. Cost will be £2 per person with tea and biscuits. It will be played in a relaxed and friendly atmosphere to suit all levels.

For more details and to book in contact Pat Smith 01299 270592

**And coming up on November 16th:**

**A Silent Disco - Watch This Space!**



**We Gleam** is a high-quality well-established carpet & upholstery cleaning service in the Wyre Forest area, for both **domestic** and **commercial** customers.

We use only the most advanced, quick-drying soil extractors. If you've got a stubborn, unsightly stain on your carpet or upholstery then call in the **We Gleam** specialists.

- ✓ Local family-run business
- ✓ Fully trained with years of experience
- ✓ Stainshield treatments available
- ✓ We move all furniture
- ✓ Hundreds of satisfied customers
- ✓ Commercial work undertaken



**Call Pete 07961 712 683**

## The Farming Page

Rachel Robinson with the Mawley Town News. Its (nearly) All About Arable...

As well as rearing livestock, milking cows and retailing some of our milk, here at Mawley Town Farm we are busy with our arable land, where we grow a variety of crops that are used to feed the cattle. A proportion of our land remains in permanent pasture – that is more traditional grassland that we never plough and is used for grazing cattle during the summer and store lambs through the winter. There are also grass fields that we plant with specific varieties such as ryegrass, which is fast growing and makes good grass silage due to its long stems and high sugar content. We can take four or five cuts of grass silage in a year but with each cut it loses some of its quality. If you pass big blue New Holland tractors with trailers piled high with grass, you will know its heading for the Mawley herd!

The harvest is later this year, due to late planting. In the autumn of 2012 we could not get onto many of our fields because of the wet ground, so crops that would normally be planted in the autumn had to wait until the spring. Despite the late start, the crops have done considerably well. We have 200 acres of maize planted as many of

you will have noticed..the maize loved the heat wave we had and we have a bumper crop of an estimated 15-20 tonnes of maize to the acre! The other crops - barley, oats, wheat and peas have recovered well from their cold wet start, and we are hoping for continued good weather as they ripen.

Now for some facts and figures for those of you interested in machinery. Our combine that will be very busy in the weeks to come is a New Holland CX840. With its 24' header it has a 295hp engine, a fuel capacity of 198 gallons (749.5 litres) and has hydrostatic drive and a four speed gear box. At 30' long and 13' high, we try to be considerate to other road users by choosing the quietest times of day when we have to navigate the big yellow beauty through the High Street.

Now from yellow to green – the solar and wind energy we have invested in is working well, and we have exported 5000 more units than we have imported, from a combination of the two generating stations.

Rachel Robinson



### Red Kite Pest Control

&  
Wildlife Management

*Combining Tradition and Innovation*

For all your local Pest Control requirements ~ BPCA and NPTA Qualified ~ NPTA Member  
Humane, Environmentally responsible methods  
Individual Treatments ~ Flexible Contracts

**All Insect pests ~ All Rodent pests ~ All Wildlife pests**

Free Advice ~ Free Initial Survey ~ Free no obligation Quotations  
Specialised Trapping Service ~ Pest Prevention ~ Proofing ~ Cleansing ~ Decontamination ~ Disinfection  
Telephone Andy Staples on: 07977 044987 / 01886 832730

**The Clarion on the Web**

**[www.cleoburyclarion.co.uk](http://www.cleoburyclarion.co.uk)**

**On the 4th of the Month - All 60 Pages**

**October - Page 37**

# Boomerang

of Cleobury Mortimer  
private hire travel

- Friendly, reliable service
- Local & long distances
- Fully council licensed (up to 12 passengers)
- Airport transfers
- Courier service
- All occasions catered for

Tel: 01299 271257, Mob: 07411 142755, Email: [stuart.boomerang@yahoo.co.uk](mailto:stuart.boomerang@yahoo.co.uk)

## Newbridge Computer Services Tel: 01299 270701

### Refurbished 2nd User Computer Systems

From

# £50.00

#### Minimum Specification

Pentium 4 3.00GHz CPU	512MB DDR RAM	40GB Hard Disk Drive
15" Multimedia LCD Monitor	Windows XP Pro (inc Sp3)	6 x USB Ports
Firewire and Ethernet	Keyboard and Mouse	Security with MS Security Essentials
	Open Office Installed	



Registered  
Technician  
30546

## JOHN VAIL

Plumbing, heating and bathrooms  
Installation of boilers, cookers and gas fires  
In homes, park homes and caravans  
Boiler servicing and landlords' certificates

**GAS                      LPG                      OIL**

Gas Safe and OFTEC registered

**07971 624804**

**01584 890946**

[johnvail123@btinternet.com](mailto:johnvail123@btinternet.com)



**536724**



**07971 361901 or 01299 832484**

**Complete Bathroom Installations  
Bathroom Refurbishment or Repairs  
Wet Rooms  
Professional Wall and Floor Tiling**



For a quality and guaranteed service, call Stuart for a free quote  
Highly Recommended / References available - see my reviews on [www.freeindex.co.uk](http://www.freeindex.co.uk)

**FOR THE BATHROOM YOU DESERVE!**

## Clarion Clippings - The Local News

### FROM THE POLICE COMMISSIONER

As Police and Crime Commissioner for West Mercia it has always been my aim to provide a strong and powerful voice for local communities on policing matters, ensuring that their views are considered when making decisions.

To help me I have prepared a draft engagement strategy which outlines how I propose to engage with communities and work with them to effectively reduce crime and disorder. I really value people's opinions and I would like to encourage as many people as possible to take a little time to read it and let me know their thoughts.

The document is available on my website: [www.westmercia-pcc.gov.uk](http://www.westmercia-pcc.gov.uk). Any comments on the draft Community Engagement Strategy should be emailed to me at [opcc@westmercia.pnn.police.uk](mailto:opcc@westmercia.pnn.police.uk) or sent by post to OPCC West Mercia, PO Box 487, Shrewsbury SY2 6WB.

The closing date for this consultation is **14 October 2013**.

*Bill Longmore, Commissioner*

**Editor's note: The document Mr Longmore refers to is 15 pages long and could not be called a model of brevity. JR**

### BILL DUNN

**That fine gentleman's family would like to say thank you:**

Brenda, Alison, Vivian and Elizabeth wish to thank relations, neighbours and friends for their kindness and support after the sudden loss of Bill. We are touched by the many messages and cards and the hundreds who attended his cremation and thanksgiving services.

Donations of over £3000, from the service and a fund raising cricket match and pig roast organised by Cleobury Mortimer Cricket Club, have been shared between Midlands Air Ambulance Service, RABI and St Mary's Church, Cleobury Mortimer.

Special thanks to Rev Ashley Buck, his team, the choir and speakers for a wonderful service celebrating Bill's life. Also to funeral directors, AH Caldicott & Sons, for their kindness, consideration and expertise.

### ONE BIG CHANGE COMING

In fact, by the time you read this in October it is scheduled to have happened. Cleobury's Police Station is to be closed. It's those cuts in funding again, with the County Council

struggling to keep services going with less money coming from Whitehall.

There is a Neighbourhood Watch meeting in the Methodist Hall on November 6th, starting at 7.00. WPC Ann O'Leary is due to explain what is happening and a higher ranking officer has been invited to tell us how future policing will operate. You don't have to be a Watch member to ask questions; the general public are invited to attend. Should be an interesting evening.

### CLEE HILL W.I. GIFTS



The friendly Clee Hill W.I. have been knitting squares to sew into blankets for Severn Hospice to sell. Left to right: Doreen and Janice Harper, Cath Evans of Severn Hospice, Marina Clent, Edie Whiteman and Hilda Trow, with finally Jane Leach of Severn. A warm hearted gesture that will help others.

## The Stained Glass Academy

Have you ever found yourself admiring the beauty of Stained glass, but never imagined you could ever create such iconic masterpieces? Well fear not brave adventurer, here at the Academy in Far Forest we will take you from novice to accomplished artisan.

Creating your own beautiful objects, from a simple sun catcher to an exquisite tiffany lamp. Use your new found skills to make gifts for family and friends or timeless creations to adorn your own home.

Once you have mastered the basics, why not start your own business selling the beautiful items you have designed and created yourself. To find out more Please call 07949 369968 or visit the website at [www.stainedglassacademy.co.uk](http://www.stainedglassacademy.co.uk)

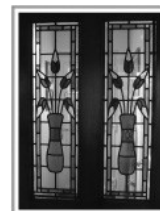

# **S. Turner Fencing**

1 Crown Barns  
Hopton Wafers  
Cleobury Mortimer  
Wores  
DY14 0NB



**Specialist in all types of fencing and gates  
supplied and erected**



**Garden structures and timber products  
including : pergolas, log stores, seating, arches,  
car ports, etc**



**Landscaping services including : slabbing,  
garden walls and decking, etc**

**Call Steven Turner on  
Mobile 07753 100136 or 01299 270965**

# **A.J.Bate(Builders)**

Established over 30 years

All types of building works undertaken

Tel:01299 271711

.Extensions and renovations for Period, Traditional  
and New Properties.

.Roofing

.Purpose made Timber Windows, Doors and Sash Windows

.Timber Conservatories and Summer houses

.Bespoke Kitchens

Contact :

Mick: 07956142051

E-mail Michael.Bate@btconnect.com



**Professional Dog Grooming  
Jackie Beddoe**

Tenbury Road, Clee Hill, Ludlow, SY8 3NE

Tel: 01584 890 532

Mobile: 07891 887 578



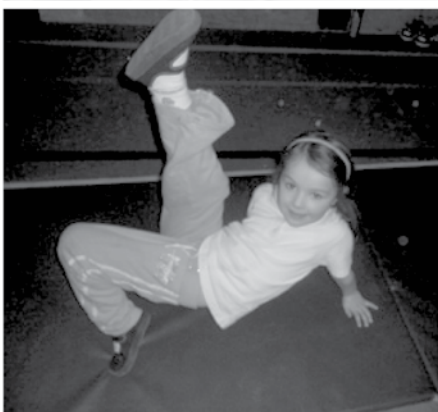

# Cleobury Mortimer Primary School

We are a school with strong local community links

## OFSTED SAYS:

- Highly committed leaders and managers
- Pupils achieve well because they are well taught and have positive attitudes to learning
- Pupils enjoy lessons, behave well and say learning is fun
- Good care, guidance and support provided for individuals
- Strong team of staff and governors
- Exciting topics
- High proportion of pupils take part in extra curricular activities

## CONTACT DETAILS

**Cleobury Mortimer Primary School**

Love Lane, Cleobury Mortimer, Nr Kidderminster,  
Shropshire, DY14 8PE

Tel: 01299 270313

Email: [admin.cleoburymortimer@shropshirelg.net](mailto:admin.cleoburymortimer@shropshirelg.net)

Website: [cleoburymortimerprimaryschool.ethink.org.uk](http://cleoburymortimerprimaryschool.ethink.org.uk)

## Clarion Clippings - The Local News

Visit our new shop at Clee Hill

# Hill Top Florist

Fresh flowers,  
bq's, sympathy,  
tributes,  
special occasions  
delivery available

Local crafts, silk flowers, gifts  
Indoor & outdoor plants, spring  
bulbs, veg, bedding & patio plants  
Hanging baskets (new & refills)  
Balloons, cards and artwork

Fresh fruit & vegetables,  
free range eggs  
(pickles, jams, in aid of air  
ambulance)

27 High Street, Clee Hill.  
01584 891642 or 07989 259298

Open: Mon till Sat 8.30am—5pm

All major cards accepted



Shropshire Quads  
[www.shropshirequads.co.uk](http://www.shropshirequads.co.uk)

Your local ATV specialist.



Phone: 07904 484 492 Email: [dave@shropshirequads.co.uk](mailto:dave@shropshirequads.co.uk)

## Amanda Horton Computer Services

Tel: 01299 269167

Email: [mandhorton@gmail.com](mailto:mandhorton@gmail.com)

Text: 0770 802 1478



### DON'T KNOW WHERE TO START?

- Shopping
- Banking
- Researching family history
- Keeping in touch with friends and family using email, facebook, Twitter and Skype.

Are all made easier when you do it from home.

Let me come and sit with you and show you how to do all of these without fear.  
Reasonable hourly rates



We control:

Insects Rodents  
Mammals Birds  
Electronic fly killers  
supplied & fitted

Mobile: 07890 048 362

## WYRE FOREST PEST CONTROL AND WILDLIFE MANAGEMENT



All work guaranteed  
No call out charge  
Discount for O.A.P.'s  
Free survey and quotation

Office: 01562 747 210

[www.wyreforestpestcontrol.co.uk](http://www.wyreforestpestcontrol.co.uk)

# T.PREECE TIMBER BUILDINGS LTD

The Old Station Business Park - Bridgnorth Rd - Cleobury Mortimer - DY14 8SY

Custom Built Log Cabins & Timber Framed  
Mobile & Permanent Homes

Garden Buildings-Home Offices-Garages-  
Glamping & Shepherds Huts



01299 272801 - 07970078336 - [www.tptimberbuildings.co.uk](http://www.tptimberbuildings.co.uk)

Good links with the local community making regular visits to the local primary school, library and church.

We encourage parents to be part of their child's learning experience

Providing high quality care and education with qualified staff with many years of experience

Children are welcome from the age of 2  
15 hours of funding available for 3-4 year olds

## Cleobury Mortimer Nursery

Located at

Lacon Childe School

The children have fun experiencing Gym-tots

Open  
Mon 9.00-1.15  
Tue 9.00-3.15  
Wed 9.00-3.15  
Thu 9.00-3.15  
Fri 9.00-1.15  
(term time)

Experience our new outdoor nursery which follows the principles of FOREST SCHOOL

For further information contact  
April Rogers  
Tel: 07929870458  
or out of hours  
Tel: 01299 271418

# Posh Potties

Luxury Designer Toilet Hire

Are you having a private party anytime of year but need additional toilet facilities? If so have you considered hiring one of our new Comfort XL portable toilets? Very reasonable weekend rates with free delivery. We can also provide Luxury Designer Toilet Trailers to larger events. Please visit our website or contact us on 01746 718518 / 07929 314020 for more information.  
[www.poshpotties.co.uk](http://www.poshpotties.co.uk) [emma@poshpotties.co.uk](mailto:emma@poshpotties.co.uk)



## Luxury for your cat, peace of mind for you

- Vaccinated cats only
- “cuddle time” spent with every cat, every day
- Individual likes & dislikes catered for
- Inspection invited
- The cattery of “First Choice”
- Tranquil environment
- Family units for cats from the same home
- Protected by security system
- Full height sneeze barriers
- Spacious, heated chalets
- Bright & airy
- Completely protected from the weather
- Spotlessly clean

Catsley View, Meaton Lane, Kinlet, DY12 3DD, call 01299 841 270



# WOODTAPPER WOOD WORKS



Doors & Windows   Staircases   Kitchens  
Conservatories

Tel: 07968396338  
07930337932

E-mail: [woodtapper@hotmail.com](mailto:woodtapper@hotmail.com)

# The Clarion Weekly Social Calendar

Day	Time	Event	Contact	Phone	
Sun	08.30	Holy Communion, Parish Church		CM 270624	
	09.45	Parish Communion, Parish Church		CM 270624	
	09.00	Mass, St Elizabeth's, Lower Street	Canon Walsh	01584 872906	
	10.30	Cleobury Country Archers, Lacon Childe Sports Field	Lesley Burnside	CM 271374	
	10.30	New Life Church – for venue call	Derek Morris	CM 270787	
	11.00	Morning Service, Methodist Church	Rev H Roberts	01584 819649	
Mon	08.00	Kinlet Family Playgroup, Kinlet School Mon to Fri		07794 166514	
	08.00	Chorley Family Playgroup, Stottesdon School Mon to Fri	Zoe Day	01746 718769	
	09.00	Peter Rabbit Nursery, Lacon Childe School Mon to Fri	April Rogers	CM 271418	
	09.00	CM Playgroup, Primary School, Mon to Fri	Jane Preece	07816 193933	
	09.30	Morning Workout, Sports Hall	Deena	CM 271317	
	10.00	Age UK, Monday Club, St Mary's Place	Sarah Wilde		
	15.45	Gym Club with Ann Davis, Lacon Childe Mon & Wed	Don Carter	CM 270312	
	17.30	Cubs Meeting, Old Pump House, Church Street	Kate Pearce	07772 102986	
	18.30	Karate Club, Lacon Childe School	John Nelson	CM 879210	
	19.00	Tai Chi Class, Lacon Childe School	Rose Jacks	01584 875544	
	19.30	Rangers Meeting, Old Pump House, Church Street	Helen Smith	CM 270912	
	19.45	Bingo, CM Sports & Social Club	Alan Evans	CM 270114	
	20.00	Women's Clog Dancing Classes	Linda Small	01746 718624	
	Tue	10.00	Nippers, Moths & Tots, Methodist Hall, Church Street	Emma	CM 272959
14.00		Friendship Club, Parish Hall, Church Street	Janet Rolston	CM 270353	
15.45		Ballet Class, Lacon Childe School	Liz Broadway	CM 251246	
17.00		Sports Roundabout, Sports Hall, Love Lane		CM 271317	
17.30		Beavers Meeting, Old Pump House, Church Street	Becky Keeley	CM 271416	
18.45		Bridge Club Hopton Wafers Village Hall	Wendy Duley	CM 270562	
19.00		Bell Ringers' practice night, St Mary's Church	Liz Walker	CM 271808	
19.30		Modern Dance Sequence Club, Lacon Childe School	E Wrigglesworth	01562 822291	
Wed		10.30	Over 50s Relaxing Exercises, Doddington Village Hall	Freda Childe	01584 891180
		16.45	Gym Club for 6 & over, Lacon Childe School	Don Carter	CM 270312
	17.15	Brownies Meeting, Old Pump House, Church Street	Rebecca Barnes	CM 272945	
	19.00	Guides Meeting, Old Pump House, Church Street			
	19.00	Yoga Class with Anna, Lacon Childe School	Don Carter	CM 270312	
	19.00	Zumba Class with Emma Forni, Lacon Childe School	Emma Forni	01746 862842	
	19.30	CM Concert Brass Band practice, Parish Hall	Stella Wilcox	CM 270560	
	19.30	New Life Church prayer meeting. For venue call	Derek Morris	CM 270787	
	19.45	Choir Practice, Parish Church	Philip Engleheart	CM 270627	
	Thu	09.30	Little Tiddlers, Kinlet Family Playgroup, Kinlet School	Zoe Pearson	07794 166514
14.00		Scrabble Club, St Mary's Place, Non residents £1.00	Jo Booton	07969 104808	
16.45		Cleobury Comets Netball, CM Sports Centre term time	Mandy Smith	CM 271809	
17.30		Brownies Meeting, Old Pump House, Church Street	Rebecca Barnes	CM 272945	
19.00		Bell Inn Band improvers rehearsal, Bell Inn, Lower Street			
19.30		Tums and Bums, Lacon Childe School	Don Carter	CM 270312	
19.30		Adult 7-a-side Football League, CM Sports Centre	Dave Hinves	CM 271317	
20.00		Bell Inn Band rehearsal, Bell Inn, Lower Street			
20.00		11-16s Badminton Club, CM Sports Centre		CM 271317	
21.00		Over 16s Badminton Club, CM Sports Centre		CM 271317	
Fri	10.00	Tiny Stots, Chorley Playgroup, Stottesdon School	Zoe Day	01746 717769	
	10.00	Tiny Tots, Parish Hall	Bettina Poole	CM 271868	
	17.30	Rainbows Meeting, girls 5-7 years, Old Pump House	Jean Basham	07792 813774	
	19.00	Scout Meeting, Old Pump House, Church Street	Chris Andrews	CM 270937	
	20.00	Badminton, CM Sports Centre		01584 881359	
Sat	10.30	Junior Coaching, CM Golf Club, Wyre Common	Robert Watkins	CM 271112	

# CLEOBURY MORTIMER SPORTS & SOCIAL CLUB

## AUTUMN ENTERTAINMENT PROGRAMME

Saturday 14<sup>th</sup> September

### Midnight Express Duo

Black County Music & Comedy

★★★★★



Saturday 5<sup>th</sup> October

### Bonnie Diamond & Coe

★★★★★

Saturday 16<sup>th</sup> November

### The Bev Pegg Band

Rock 'n' Roll Skiffle Comedy

★★★★★



Friday 20<sup>th</sup> December - **Senior Citizens Party**

Festive Sing-a-long with Sheryl

★★★★★



### NEW YEARS EVE PARTY

Featuring Jackie Phoenix - STRICTLY TICKET ONLY

## BECOMING A CLUB MEMBER

Becoming a member of the Sports & Social Club is simple. For just a small annual membership fee, you can enjoy benefits such as:

- Live entertainment on your doorstep
- Discounts on tickets for entertainment
- Large Screen TV, broadcasting Sky Sports
- Hire the facilities for private functions
- Support local charities and clubs



For further details on membership or forthcoming entertainment, please ask at the club bar, find us on Facebook, or contact the club on (01299) 271448

## SUPPORTING LOCAL CHARITIES AND CLUBS

Entertainment shows and events raise money for good causes. Charities being supported this year are:

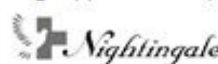

CLEOBURY MORTIMER SPORTS & SOCIAL CLUB LIMITED.  
LOVE LANE, CLEOBURY MORTIMER, DY14 8PE

## Flowers By Fiona est 1991

### WEDDINGS GALORE

Hand picked flowers for freshness and value ranging from tropical to english garden OR simple to extravagance, we cover it all.

Discounts on large orders

Deliveries to make life easier for you on your special day

Call us today for your quote

Find us at: 19a High Street, Cleobury Mortimer, on Facebook or contact us on: 01299 272 995



## DAN JONES PLUMBING

### Qualified and Experienced Plumber

All types of jobs undertaken

**Specialist in complete Bathroom installations:  
expert Tiling and Flooring included.**

Highly competitive rates

Phone for a free Quotation: **01299 271 356** or **07815 786 690**

# Clarion Clippings - The Local News

## SIMPLY FRESH WIN AWARDS



*A very proud William Henry with the Shop With Me winners cup and Top 100 Independent Retailers certificate.*

William Henry at Simply Fresh in Talbot Square had a pleasant surprise when he opened his mail and found a letter advising him he'd been judged one of the Top 100 Independent Retailers in the UK. The award came from the Independent Retailers Academy following a secret shopper's call and information William provided on his entry form.

And he recently took part in a Shop With Me competition, when retailers judged one another's shops. Just like a range of people do in the popular Dine With Me TV programme. The result was Cleobury's Simply Fresh being judged the winner and a small silver cup to put on display.

"I was so surprised and pleased to actually get two awards," said a very happy Mr Henry. "It's a tribute to my staff, who really are marvellous people." And to the man who took over a struggling store and made it such a welcoming success.

## CLEOBURY W.I.

The President's party was held on August 13th in the Parish Hall. The members enjoyed a varied buffet with wine followed by a display of Line Dancing.

The monthly meeting was held on September 10th. After the Treasurer's report it was decided to donate £250 to the Nightingale Nursing Fund.

A letter was read from Angi Gregory resigning from her post of Secretary. The members thanked her for all her efforts on behalf of the W.I. and wished her a speedy recovery from her recent operation.

The President notified members that the NFWI had informed her that the subscription for 2014 would be increased to £34.70. Members were dismayed at this increase and asked the President to write to the NFWI expressing their views.

The speaker was Mr. Trumper who had previously taught at the local Primary School. He gave a very informative talk illustrated with slides on Ludlow in the 1960's. The competition of a hand made birthday card was won by Jill Chesterman and the flower of the month by Monica Downes.

The next meeting will be held on October 8th and the Speaker will be Mr. Swift talking about Bread Making. All are welcome to attend. Please arrive at the hall at 7.30p.m. or contact Jill Chesterman on 01299-271671.

## VISITING BELLRINGERS

This month we have three bands of visiting ringers coming to ring the bells of St. Mary's on the following dates;

Saturday October 5th: 4.45 to 5.30pm. Shrewsbury Bellringers.

Saturday October 19th: 9.00 to 10.00am The Royal Naval Guild of Bellringers.

Saturday October 26th: 11.30 to 12.15pm Halesowen Bellringers.  
*Alec Osbaldiston*

## CRUVO!

A strange name, standing for Cricket, Rugby and Volleyball. It represents all those local clubs and its aim is to run fund raisers for the clubs and their base, the Sports and Social Club in Love Lane. We'll keep you up to date with their activities here in the Clarion and can tell you that on December 7th they'll have a Winter Ale and Whisky Festival at the club. More details in November, but we do believe it will not be a teetotal night.

The group are heading up an application for Parish Council funding to make modest alterations at the club to improve facilities and offer more room. You'll find forms in local shops and pubs to give the venture our support. Look out for a public meeting, probably at Lacon Childe School, where you can get more details of the proposal.

This is good stuff, with local club members working together to improve a well used facility. Please give them all your support.

## SILLY BIT

'As of tomorrow, employees will only be able to access the building using individual security cards. Pictures will be taken next Wednesday and employees will receive their cards in two weeks.'

*Fred Dales, Microsoft Corporation*

# Mawley Oak Travel

**8, 16, 25, 29, 35 and 53 seat vehicles available for hire for all Occasions**

- \* Airport and Seaport Transfers
- \* Weddings
- \* Day Trips
- \* Theatres
- \* Schools
- \* Sporting Events
- \* Dog & Horse Racing Events
- \* Night Clubs

**\*\* Book now for Christmas \*\***

*Please Telephone for a quotation*



**Visit our website [www.mawleyoaktravel.co.uk](http://www.mawleyoaktravel.co.uk)**

## Mawley Oak Garage



Mawley Oak Garages Ltd is a well established Vehicle Servicing & Repair Garage

### MOT'S, TYRES, SERVICING & REPAIRS

Fuel Sales, Red Diesel, Gas Cylinders, Forecourt Shop, Mots, Repairs & Servicing, Exhausts, Special Offers on Tyres, Clutches, Shock Absorbers, Cam Belts, Diagnostics..

We offer a local collection & delivery service. Courtesy car available (*conditions apply*)

[www.mawleyoakgaragesltd.co.uk](http://www.mawleyoakgaragesltd.co.uk)

**Tel Cleobury Mortimer 01299 270207**

**“The days that make us happy make us wise”**

*John Masefield*



Preparatory school for children aged 3 to 13  
Kinlet Hall • DY12 3AY

Tel: 01299 841230

[www.moffats.co.uk](http://www.moffats.co.uk)

  
**Moffats**

Call now to arrange a visit • On the B4363, 5 minutes from Cleobury Mortimer

### AL Pass Driving School

A professional and friendly independent driving school based in Cleobury Mortimer offering a high standard of driving tuition.

Lessons start from £10 per hour, saving you up to £55 on the first 5 lessons.

Call 0789 67 41041 to book up your lessons.

[www.alpassdrivingschool.com](http://www.alpassdrivingschool.com)

## THE ROAD TO SUCCESS...

“Free Driver's card to help you keep track of your progress and encourage you to become skilled in all the key aspects based on the official learning to drive syllabus”



...with **AL Pass**



## Linda Iles' October In The Forest

This is the season for one of the most dramatic events of the forest year, when the fallow deer begin the rut. The bucks meet at traditional rutting stands where they will challenge and fight to determine who should become the dominant buck, earning the right to mate with does in the area. You may come across these stands as you walk in the forest: a rubbing tree or stump surrounded by worn areas; or you may hear the strange groaning cries of the bucks as they issue their challenges. Other evidence includes frayed saplings and damaged bark where bucks have scent marked, tracks and skid marks at the scene of a fight or muddy wallows surrounded by tracks. This can sound quite intimidating but I can reassure you that the bucks have their minds on one thing and are not likely to notice your presence!

It should be a good time to see toadstools as well. The bracket fungus in the photo grows on old birch trees, of which there are many in the forest. Birches are very successful in colonising heath or clear-felled areas, but their dominance is temporary as they are eventually shaded out by oaks, after which they die. The birch polypore is also called razor-strop fungus, referring to one of its many uses. Another is as a provider of naturally antibiotic sticking plasters (I've

tried these and found them very good!) and, when the fruiting bodies are old and woody, a tough paper can be made from their pulp. There are other toadstools of all shapes and colours to be found in the forest but my advice is to eat nothing unless you're an experienced collector and are absolutely certain you've made a correct identification.

### Events this month

On **Saturday 19<sup>th</sup> October** there are 2 two-hour **Fungus Forays** which will be great for beginners and cost £7 per person:

10.30am – 12.30pm at Hawkbatch, 2pm – 4pm at Earnwood car park (both on the B4194 Bewdley to Kinlet road).

Bring a basket, small knife and notebook if possible. An additional ID guide is available at £4. Booking essential on 01299 266929.

### **Discovery Centre Open Day and Apple Juicing Demonstration**

Every weekday during half term, Monday 28<sup>th</sup> October to Friday 1<sup>st</sup> November, the Forestry Commission's Community Discovery Centre will be open for visitors to enjoy the hands-on displays, watch birds through the one-way windows, follow the Sensory Trail and the Geological Time Trail. The unique 'Wild Side of Wyre' deer museum will also be open.

The team from the Wyre Community Land Trust will be apple juicing on site too, so bring your washed windfalls and help to turn them into delicious juice. Bring some sterilised bottles or buy plastic containers to take the juice home.

**Lantern Making; Thursday October 31<sup>st</sup>.** This is the perfect evening to make a lantern and carry it a short way into the forest to hear scary stories around a camp fire. Bring a clean, wide-necked jam jar with labels removed to make your lantern and wear warm clothing. Accompanied children only, £5 per child. Booking essential on 01299 266929. Meet at the Forestry Commission's main car park at Callow Hill at 4.45pm, finishing at 6.30pm.

**Forest Friends** for pre-school children meets on the 1<sup>st</sup> Thursday of each month at 10am outside the Forest Café at Callow Hill for Ranger-led fun, exploration and learning. It costs £3 for the first child and £1 for each participating sibling. On 3<sup>rd</sup> October they will be **shelter building**, and on 7<sup>th</sup> November **autumn colours** and other activities. On the other Thursdays in term time Forest Friends can meet informally and borrow a box of equipment and activities from the Forestry Commission Learning Team for £1 per child.

*Linda Iles*

**The Clarion is on the Web:  
www.cleoburyclarion.  
co.uk**

STAY AT HOME—HOME SUPPORT.....ARE YOU IN NEED OF SUPPORT WITH BASIC DAY TO DAY TASKS?

SHOPPING-CLEANING-GARDENING-DOG WALKING-PETCARE-COMPANIONSHIP-ATTENDING APPOINTMENTS-SUPPORT SERVICES-COMPLETING FORMS-ATTENDING SOCIAL EVENTS-RESPIRE WITHIN OWN ENVIRONMENT-ASSISTANCE DURING NIGHT-ASSISTANCE DURING DAY-OTHER SUPPORT SERVICES AVAILABLE ON REQUEST

ALL STAFF ENHANCED CRB CHECKED WITH OVER 13YRS EXPERIENCE AND TRAINING WITHIN THE LOCAL AUTHORITY CARE SECTOR

FOR A CONFIDENTIAL, NO OBLIGATION CHAT REGARDING YOUR NEEDS PLEASE CALL OR EMAIL

SUSAN  
01299 270675  
07969 673092

LIZ  
01299 271623  
07826 929222

Email: [stayathome-homesupport@live.com](mailto:stayathome-homesupport@live.com)



# Elite Mowing Services

Professional, Fast & Trustworthy Service

Grass Cutting, Lawn Seeding, Tree & shrub Care, General Maintenance

Call: 07582 841349 or visit our website: [www.elitemowingservices.co.uk](http://www.elitemowingservices.co.uk)



Cut and blow dry ~ from £24.00

Dry cut ~from £15.00

Blow dry ~ £14.00

Gents cuts ~ £10.00

Colours from~ £20.00

Put ups from~£15.00

**Micro bead hair extensions now available!**

Come in for a free consultation!

Gift vouchers available!

Hairdressing salon

7 Talbot Square

Cleobury Mortimer

Shropshire

DY14 8BQ

Call us on:

01299 272697

## February offer

Half price cut and blow dry with every colour by our stylist Gemma.

## £5 off for new clients

Only one offer can be used at a time.

Must be used on services with a value of £15 or more.

Offer ends March 31<sup>st</sup> 2013



# Quercus Landscapes

Architecture, Landscape Design & Garden Design

Fully qualified **Architect** with 25 years experience providing innovative design solutions and services and fully qualified **Landscape Architect** providing professional **Garden Design** & Landscape Architectural services.

Domestic and commercial clients, no job too small, all sizes of projects considered.

For professional and friendly advice please call **07769 919 197**

# Clarion Clippings - The Local News

## PLEASE TAKE WARNING



*Dave Clark in the charred remains of what used to be a proud place of work.*

We've written about Dave Clark on these pages before. He's a very accomplished engineer who lots of people call on to solve a problem. He even built the shed in his back garden, well insulated and full of personal mementoes as well as tools he'd accumulated over 40 or more years.

Back in August he was spending time helping his grandchildren when one of them said: "Grandad, your shed's smoking." A gas burner he'd turned right down had been accidentally put away and the place was well alight, the garden hose ineffective as the family waited for the Fire and Rescue Service to arrive.

Mary Clark takes up the story: "I'd just like to thank the fire crew and all the neighbours who helped. Gill Senior was great, she just walked in and said "I'll look after the children" and rounded them up back to her house and looked after them.""

"The fire crew were here for two hours before they'd put it out. It even spread to the greenhouse and those windows

melted; the fire crew reckoned the blaze was as hot as 900 degrees at one time."

The damage is so much more than the insurance can replace. Dave's diplomas going back through his career have all gone up in smoke; the range of tools he'd acquired for the lathe he bought and restored were lying on their shelf, fused into the melted plastic of their box. The man said very little when we called to picture the damage, still shocked at the extent and we suspect wondering how he'd let it happen. Such a careful, experienced man but he still made a mistake.

## JEEVES TO VISIT CLEOBURY MORTIMER

That renowned gentleman's gentleman, Jeeves, will be here in Cleobury Mortimer at the end of the month. Not as a tourist, but as represented by well known playwright Mr P G Wodehouse, with the able assistance of the Cleobury Players.

They will gather in the hall of the Lacon Childe School For Fine Young People every evening at 7.00, from Thursday October 31st to Saturday November 2nd.

Mr Jeeves will be seen mixing with a certain Bill, who claims to be the Earl of Towcester and will find his calm demeanour tested by a big, white hunter who will be pursued by a wealthy American lady. Serves him right, she's probably hired by the Rhino's Revenge League.

Of note to regular Clarion readers will be Lord and Lady Carmoyle, who bear an uncanny resemblance to Mr Joe and Mrs Rosie Watson from the hamlet of Coreley. These fine people responded to an appeal for help in this journal and have been

rewarded with starring roles in the production; that'll teach 'em to keep quiet in future.

Tickets for this production are available on the High Street of Cleobury Mortimer, from either Cleobury News or Hands On Printing. We have not been advised of the price, perhaps because such talent is beyond price. Do try to go.

## THE SILLY BIT The British Penny

### EU Directive No. 456179

In order to meet the conditions for joining the Single European currency, all citizens of the United Kingdom of Great Britain and Northern Ireland must be made aware that the phrase 'Spending a Penny' is not to be used after 31st December 2013 .

From this date, the correct terminology will be: 'Euronating'.

Thank you for your attention.

## AND EVEN SILLIER

Our printer Linda Fowler took up the August challenge to offer Songs for Swinging Golfers, to be sung by the Reid Warblers in their new home:

'I saw three chips come sailing by.'

'Hook the herald angels sing.'

'Ping Pong merrily on high.'

'Away in a bunker'

'The handicap and the ivy'

'While shepherds watched their blocks by night'

'Little bogey'

'Carol of the balls'

'Slicin' around the Christmas tree'

'Silent night, hole-in-one'

'On the first day of Christmas my true love gave to me,

A pro shop in a pear tree'

# Kinlet C of E Primary School & PTA

## Autumn Fayre and Open Day

Look around our **Ofsted-rated 'Good'** school

See what **Kinlet Family Playgroup** has to offer (2-5yrs)

### Saturday 12<sup>th</sup> October 2013 From 11am – 2pm

Live Music, Cake Stall, Refreshments, BBQ, Produce Stall, Plant Stall, Treasure Hunt

Entries invited for the following categories: Great Kinlet Bake Off, Produce and Craft

Please submit your entries before 12 noon. £1 per entry or £2 for unlimited entries

For more details contact Kinlet C of E Primary School, Kinlet, DY12 3BG Tel: 01299 841210

# Cross House Arts

*Picture Framing Gallery, Mable*

---

**Frames By Design Ltd**

**Now Open: Mon to Fri. 9 to 5**  
Unit 6A, Old Station Business Park,  
Bridgnorth Rd,  
Cleobury Mortimer  
01299 271600 (Daytime only)

**Opening Times**  
Wed. to Sat.  
1:00pm - 4:00pm

**Ring George or Dean anytime**  
01299 832616



# Cleobury Garage

**Repairs to all vehicles including motor bikes**  
**M.O.T.s on cars, small vans & motor bikes**

Now under new management  
so give **Deg or Marie** a ring on  
**01299 270 352**

15b High Street,  
Cleobury Mortimer.  
DY14 8DG

Your local friendly Garage offering MOTs on Sat morning



Special rates when you book MOT & service together

# Clarion Clippings - The Local News

## SERVICE BEYOND



*Brenda and Les Hunter behind the counter at Londis, looking very modest about international praise.*

Our thanks to Mrs Tina Ranson of Upper Bromdon Farmhouse for this story. It goes back to June, when Mr and Mrs Best from Williamsburg in America were on tour and booked into Bromdon for an overnight stop. But they were having trouble finding the place and stopped in Cleobury to ask for directions.

With no luck. Until they looked in at the Post Office, where Brenda Hunter was behind the counter. Brenda called home, as husband Les knows the area very well; rather than give directions, he drove down into the High Street and led the Bests all the way to the farmhouse doorstep. Naturally our visitors were amazed at the level of help they'd been given and Mrs Ranson thought their generosity should be acknowledged.

Brenda and Les are impressively modest about the whole business. "Well, it's just what you do, to help people," was Brenda's comment. Les too took it in his stride: "Used to deliver feed to farms out that way, when I worked in Craven Arms," he explained. "Knew the

place well, so it was easy taking them there. But I was surprised that there was no local map on sale in the town."

Gwilym Butler knows Brenda and Les well, as they've both worked as posties and now in the shop. "They'll go out of their way to help folks," he confirmed. No argument about that.

## A PRESSING ENGAGEMENT

Cleobury Country Farmers Market is planning an apple pressing at the next Farmers Market on October 19th in St Mary's Church. The public will be able to bring their own apples and a container, have them pressed and leave with some very lovely apple juice!

For more information call the Centre on 272300 or just turn up on the 19th armed with your apples.

*Clare Todd*

## SANDRA'S SALE

Sandra at Top Totty has a sale on from October 5th to the 8th. She has up to 60 percent off stock items like hats, fascinators, jewellery and handbags. Sounds like bargain time

## THE FOUNTAIN FUN RUNNERS

Helen at the Royal Fountain reminds us that the Fun Runners have moved their regular date from Wednesday to Thursday, as that suits members better. Same 7.00 o'clock start.

## THE BIKE SHOW

Well, the weather wasn't exactly kind, with Sunday damp and overcast. Not the best conditions for riding your newly polished pride and joy out into Shropshire to savour the pleasures of Cleobury Mortimer and the ride over winding roads.

The bikes on show were fewer than last year, but still represented hundreds of hours of work and skill. Winning any class at this show is difficult, the standard is so high, and Ben Upton was amazed when his handsome 1956 500cc Tiger 100 was acclaimed Best Trúmph. There was more to come, and when the voting slips had been counted up, his bike emerged as the visitors' choice, or The Best in the West. Mr Upton went home a very happy man.

There was local success, too. Steve Todd's rare 1945 Model 18 trials bike was voted Best Norton to get his hands on the Bernard Hooper Memorial Cup, presented in memory of a leading designer at that company's Wolverhampton factory. Bernard liked Cleobury and was a regular supporter of the old concerts in the Parish Church. And school caretaker Don Carter's rare Mexican Carabella scrambler was Third Best Competition Bike.

Best Isle of Man Racer went to John Shaw's lovely 1947 350cc Velocette, a bike he inherited from his father. The trophy is actually the figure of Mercury presented to J H White for finishing second in the 1936 350cc TT race. It was found in a skip when the Norton factory was located in Andover and such mementoes were not at all valued. Rescued by a man with a sense of history, it was presented to the Show.

As ever, catering by the PTA was great, featuring home made cakes donated by mums and fresh sandwiches made to order in the kitchen. People gave up their weekend after a week at work, just to help the show. A good community event. JR



- Prompt, reliable & friendly service
- All types of flues & appliances cleaned.
- Cowls and Chimney Pots fitted.
- Fully qualified by the Guild of Master Sweeps and fully insured.
- Guild certificates issued after every sweep.
- Stove Installations/Chimney lining.



Call Eddie

Tel. 07895 612915 or 01299 871334

# RED HARE SALON



SPECIALISTS IN



**ORGANIC, AMMONIA FREE,  
SODIUM LAURETH SULPHATE and PARABEN FREE COLOURS,  
PERMS and HAIR PRODUCTS**



WWW.KVINMURPHY.COM.AU

HIGHLY TRAINED STYLISTS - LATE NIGHT OPENINGS

DS.LABORATORIES HAIR REGROWTH PROGRAMME

WEDDING SPECIALISTS - FREE PARKING

KEVIN.MURPHY SESSION STYLING SALON

BEAUTY ROOM WAXING - NAILS - SHELLAC/GELS - EXTENSIONS -  
SIENNA X TAN - MASSAGE - NEW CID COSMETICS

45 HIGH STREET, CLEOBURY MORTIMER APPOINTMENTS **01299 270702**

## SKELLERNS DOORS & WINDOWS

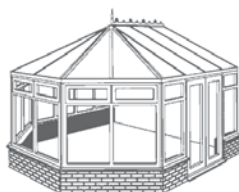

- UPVC Fascias & Guttering
- UPVC Windows, Doors, & Conservatories
- General home improvements
- Re-roofing & general building
- Replacement Glass
- Patio jet washing

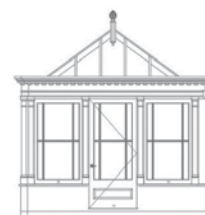

Free No-obligation quote. FENSA registered company with years of experience

Call Mike on 01746 718188 or mobile: 07814 577739

The Old Police House, Stottesdon, Cleobury Mortimer, DY14 8UE

When you need a helping hand Call...



### Golden Hands Domestic Cleaning Service

- Domestic Cleaning—for all your household chores
  - Ironing Service
  - Moving House—clean the old/new
  - New Builds—clean the builders dust away
  - Holiday Properties—handle all the changeovers
  - Spring Cleans—complete blitz from top to bottom
  - Aftercare—after being ill and need some extra help
- Fully Insured—references available  
For friendly professional advice and quotes

Call Sally Hamilton-French on  
01746 714114 or 07875 555940.  
Email: wildliketracking@easynet.co.uk

## You Name It - We Store It

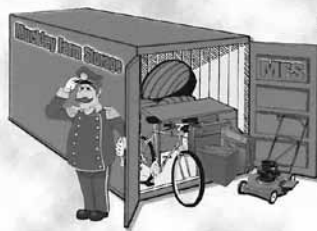

### • SELF STORAGE •

- Safe • Secure •
- Clean • Dry •
- Rentals from one week •
- Furniture • Archives •
- Trade Stock •
- Vintage Cars • etc...

### Muckley Farm Storage

Bush House, Muckley Farm, Acton Round, Bridgnorth, Shropshire WV16 4RW.  
Office: 01746 714114 • Mobile: 07860 832349  
E-mail: admin@muckleyfarmstorage.co.uk  
www.muckleyfarmstorage.co.uk

## Clarion Smalls - The Best of Local Skills, Knowledge and Value. Private Businesses Giving Great Service.



*Natalie Taylor* Dip CFHP MPS Pract.

Specialist Foot Health Practitioner

Specialising in:-

- In-growing toenails
- Fungal infections
- Nail trimming
- Verrucae
- Calluses
- Corns

All from the comfort of your own home.

If you would like to make an appointment, please call on 07779 113982 or 01299 270857



# WADE DAVIES FLOORING

Fitting Carpets, Vinyl,  
Wood Floors and Tiles  
COMPETITIVE RATES, FREE  
QUOTES

Call Wade on 07794 430038

Health Professional  
Registered Chiropodist



*Janet Manley*

MSSCh.. MBChA  
BSYA(reflex) Reiki Master

Specialist in Reflexology & Reiki Healing

Cleobury Mortimer based 01299 270193

Home visits 15 mile radius 07805 268439



# Natalie's

mobile hairdressing service

cuts • highlights • colour  
perms • correction  
wedding day • hair up  
loyalty scheme available

styling for  
gals  
guys  
kids

07967 970 855

Nat's cut a few - this one's for you!

## Crumpsbrook Dog Training

Training Classes for Puppies & Adults

Private one to one lessons

Enquiries: Jo Bargman 01299 270514

www.crumpsbrook.co.uk

Affiliate of The British Institute  
Of Professional Dog Trainers



## CARTERS AUCTIONEERS

REGULAR AUCTIONS OF ANTIQUES AND  
COLLECTABLES AT BLAKEDOWN PARISH  
ROOMS, NEAR KIDDERMINSTER.

VALUATIONS FOR PROBATE & INSURANCE  
HOUSE CLEARANCES

CONTACT: JOHN CARTER

11 CHURCH STREET

CLEOBURY MORTIMER

TEL: 01299 271130 / 07779 311 792

www.cartersauction.co.uk

# architecture and design



a local, eco-friendly designer with over 30 years experience, offering sympathetic solutions to new homes, extensions and barn and loft conversions.

**From Sketch Designs to Planning & Building Regulations Applications.**

**Nic Brown BArch.,**

**The Farm, Oretton, Cleobury Mortimer. DY14 0TA**

tel: 01746 718624

mobile: 07706 994301

e-mail: nbarchdesign@btinternet.com

**Tiny Stots**  
Informal parent  
and toddler group  
Fridays (term time)  
10am-noon

## Chorley Family Playgroup

Located  
next to  
Stottesdon  
School



...shaping the future

Highly-qualified staff providing Early Years Foundation Stage learning in a happy, safe and stimulating playgroup with a beautiful garden and outdoor play area.

Ofsted  
'GOOD'  
report



Open  
Mon-Fri  
8am-5.30pm  
(term time)  
Competitive fees  
Vouchers accepted  
Holiday care available

Extra-curricular  
activities including  
yoga, dance,  
craft projects, trips and  
gardening to support  
your child's learning  
through play.

Community orientated  
with strong links to  
local schools.  
15 hours per week  
of funding available  
for children over 3.

01746 718769 [www.chorleyfamilyplaygroup.co.uk](http://www.chorleyfamilyplaygroup.co.uk)

Ofsted Reg. No. EY369688  
Charity No. 1018755



## The Female Fixers

**Female decorating & odd job team.** We pride ourselves on attention to detail and quality work: first-class tiling, decorating, flat-pack assembly and all those jobs you never got round to. Reliable, friendly & punctual - what are you waiting for? Competitive rates & free quotes? Yes, we do those as well!

**Call Lisa on 07875 392919**



## In Business - Sue Brown, Chiropractor



*Really getting down to it. Sue assesses Annette's posture in an everyday task at Hobson's.*

This is a little different from the regular 'In Business' profiles, as we took a look at Sue Brown taking her gentle chiropractic skills out to industry. Quite a change from the quiet of her High Street clinic.

What she's developing as an additional service is an extension of the work she did with the RAF. There she recognised the problems helicopter pilots were having after a long shift flying a helicopter whose prime purpose is not comfort for the crew. She does have a very persuasive way as well as experience of the pilot's job, and she persuaded the helicopter training school to include special exercises to ease back pains that a day in a crouched position can produce. It is now part of the school's standard procedure and is being assessed for long term effects.

Her logic in taking the message to industry is simple: get your staff operating with correct posture and you'll reduce hours lost to back pains and related problems. The physical damage she deals with in her clinic is often something that could easily be prevented. Nick Davis was happy to cooperate and both office and warehouse staff were assessed and advised by Sue. Just how well it works we'll check on in six months. And we'll try to get some detail from the military's report; those people are always detached in their approach.

She watched every staff member go about their daily tasks, after she'd shown them Bob, her plastic spinal column, and explained how bad posture can put this vital nerve centre out of line and create pain. Correct seating is vital, with the bottom pushed back in the seat and the arms in a natural place. Adjustment of the seat is a legal requirement, because of the range of physical heights and regular tasks; she handed out a leaflet that gives details of the correct stance to adopt. Nick was listening and went off to find alternative chairs for the office staff.

Out in the warehouse the busy bottling plant means lots of lifting. A box of twelve full pint bottles is not a lot, but pick up

two in a regular motion and you need to get it right. Once more Sue was watching closely and analysing movement, then suggesting a less demanding way of lifting.

It's a very different task from the gentle manipulation Sue uses in the McTimoney method she applies to customers who can have a variety of ailments. Her reputation has grown enough for her to add a receptionist to meet and greet at the clinic, and she's looking to recruit another chiropractor to provide later opening and accommodate clients outside their working hours.

This business has grown quite remarkably since Sue quit the helicopter service and moved with her family into Cleobury Mortimer to offer a cure for a variety of pains that does not involve drugs.

I will admit a great respect for chiropractic, after discharge from National Service with severe seasonal asthma. Two years of self-injection of the grass pollen I was allergic to saw me dismissed with an assurance I was cured; the wheezing didn't agree. I went to a chiropractor full of doubt, but the results were very impressive and I would never question this treatment again. JR



### CLEOBURY CHIROPRACTIC

31 High St. DY14 8DQ 07932 00 00 28

Cleobury Chiropractic offers a refreshingly gentle treatment, suitable for anyone from new born babies to the elderly. Used alongside & in co-operation with conventional medicine, chiropractors can diagnose and treat a number of problems:

~ BACK & NECK PAIN      ~ JOINT & MUSCLE PAIN      ~ SCIATICA  
~ SPORTS INJURIES      ~ POSTURAL PROBLEMS

Sue Brown MA MSc DC MMCA

McTimoney Chiropractor

[www.notjustaboutbackpain.com](http://www.notjustaboutbackpain.com)



We are a family business based in South Shropshire and with 25 years of experience in the electrical contracting industry this means that for those looking into generating their own solar electricity using Solar PV technology, we are professionally well placed to be your Solar PV installers.

First and foremost we are a professional installations company that's not driven by a sales team. Our highly trained and experience staff are led by Andy Wakeman whose hands on project management ensures customers receive the personal attention they deserve at all times. Our loyal and varied customer base is proof that our obligation free quotes with no hard sell and fully guaranteed work.

As one of a handful of independent businesses in the area that is both an NICEIC Fully Approved Contractor and an MCS Accredited Installer, we can offer a complete in house service for every type of electrical

and renewable energy installation. This means that regardless of the size of work there is minimum inconvenience and guaranteed high standards every time.



*Our unique roof integrated Solar PV system was recognised in the 2011 Cleobury Country Environmental Champions Day Awards. This installation is a local example of how renewable technology can be both visually compatible and beneficial to its countryside surroundings.*

**T: 07971 096267 / 08450 564173**  
**W: [www.awe-services.co.uk](http://www.awe-services.co.uk)**  
 Two Staks, Eagle Lane, Cleobury Mortimer, Worcs. DY14 8RA

# **The Cleobury Clarion Local Information Page**

## **October 2013 - Volume Nine - Edition Seven**

**Editor and Advertising Sales:** Jim Reynolds, 4 Childe Road, Cleobury Mortimer, Shropshire DY14 8PA. Telephone: 01299 270642 Mobile: 07410 977 212

E-Mail: editor@cleoburyclarion.co.uk

Printed by: Linda Fowler at Glint Print 01299 266657

**The Clarion On The Web:**[www.cleoburyclarion.co.uk](http://www.cleoburyclarion.co.uk)

*The Clarion is owned and published by  
Cleobury Clarion Media Limited*

**Collect the Clarion in Cleobury Mortimer from:** Lower Street Garage, Spar Grocery, M & M Baldwin, The Post Office, Cleobury News, Cleobury Cafe, McCartneys Estate Agents, Farlow Estates, Harry Tuffin's, The Library and Simply Fresh.

**Or Out in Cleobury Country at:** Heath Farm Meats, **Bagginswood;** Clee Hill Post Office; Cleobury North Village Store; Clows Top Post Office; The Sun and Slipper at **Mamble;** Hopton Bank Service Station; Ludlow Library; Mawley Oak Garage; The Fighting Cocks, **Stottesdon;** The Duck Inn, **Chorley;** The Live and Let Live, **Neen Sollars;** The Eagle and Serpent, **Kinlet;** Parker Motors, **Ditton Priors** and McCartneys Estate Agents, **Tenbury Wells.**

Missed your Clarion? Cleobury Mortimer Library keeps the current month's copy on file.

### **THE DEADLINE FOR EDITORIAL CONTRIBUTIONS IN THE NOVEMBER ISSUE IS OCTOBER 22nd**

#### **Clarion Contacts - Useful Local Telephone Numbers**

**CEMETERY ADMINISTRATOR** - 077 039 65064 Mrs Theresa Parfitt.

**CLEOBURY COUNTRY CENTRE** - 01299 272300 In Love Lane. Open 09.00 to 5.00, Mon to Fri.

**CITIZENS ADVICE** - 08444 991100.

**CLEOBURY MORTIMER POLICE STATION** - 0300 333 3000. The Station is not manned full time; you can contact **WPC Anne O'Leary** direct at ann.oleary@westmercia.pnn.police.uk

**CLEOBURY MORTIMER SCOUTS AND GUIDES** - 01299 270215. Robin Borns is the contact.

**CRIMESTOPPERS** - 0800 555 111. Free Police contact. Talk in confidence, to report any crime.

**DOMESTIC VIOLENCE HELPLINE** - Women's Aid, 24 Hour support: 0800 783 1359

**HOME FROM HOSPITAL** - 01584 878046. For help over the first few weeks back home.

**JOB VACANCIES** - 01299 272300..See the local list in Cleobury Country Centre.

**MARKET HALL**- Dorothy CM272717, 07761 976650 mobile, or dorothymcbride@cleobury.org.uk

**MEDICAL CENTRE** - 01299 270209. At weekends, the Shrop Doc Service.

**THE PHARMACY** - 01299 270219. Closes for half day on Saturday. Delivers prescriptions.

**NIGHTINGALE NURSING FUND** - 01746 718210. Rosemary Abbiss is the contact.

**PARISH COUNCIL** -Clerk Matthew Sheehan is in the Market Hall from 9.00 'til 2.00, Monday to Friday. 01299 271154. The Council meets in the Market Hall on the first Monday of the month; meetings are open to the public, who may address the Council in the Democratic Session before the business starts. Website: [www.cleobury.org.uk](http://www.cleobury.org.uk)

**POST OFFICE** - 01299 270201. Many services in Cleobury: car tax, foreign currency, cash point

**SAINT MARY'S YOUTH PROJECT** - Mark Greaves 07828 116810, mark.stmarys@live.co.uk

**SHROPSHIRE COUNCIL** - 0345 678 9000

**SOUTH SHROPSHIRE YOUTH FORUM** - E-mail richard@ssyf.net.

**VOLUNTARY CAR SCHEME** - 01299 666119. Mrs Val Simpson is the coordinator.

**WASTE DISPOSAL** - 0345 678 9007. The contractor is Veolia

**WATER SUPPLY EMERGENCIES** - 0800 783 444. 24 Hour helpline if you have a serious problem.

## Redgate Avenue • Tenbury Wells

This spacious semi-detached, chalet-style bungalow with accommodation to include, sitting room, kitchen/breakfast room, large conservatory, two first floor bedrooms and a downstairs dining room/extra bedroom. Garden and garage. Energy Rating D.



OIRO £178,750

## Rentals

### Rentals required Tenants waiting

For information on our rental services please call in to our office or call on 01584 811999

## Rainbow Cottage

Detached three bedroom bungalow with double garage, driveway parking and garden. Double glazing and oil fired central heating. Energy rating C.



£675pcm

## 79 Cleobury Meadows

A modern end terrace three storey property located in the town of Cleobury Mortimer. With accommodation to include kitchen/diner, sitting room, four bedrooms, ensuite facilities and family bathroom. Additional benefits to include mains gas central heating, being fully double glazed and low maintenance lawned rear garden. Sorry no benefits, pets or smokers. Available Early September



£750pcm